

36" x 21" Easy Reach with (2) Lazy Susans*

ASMBLY-EZR3621SS

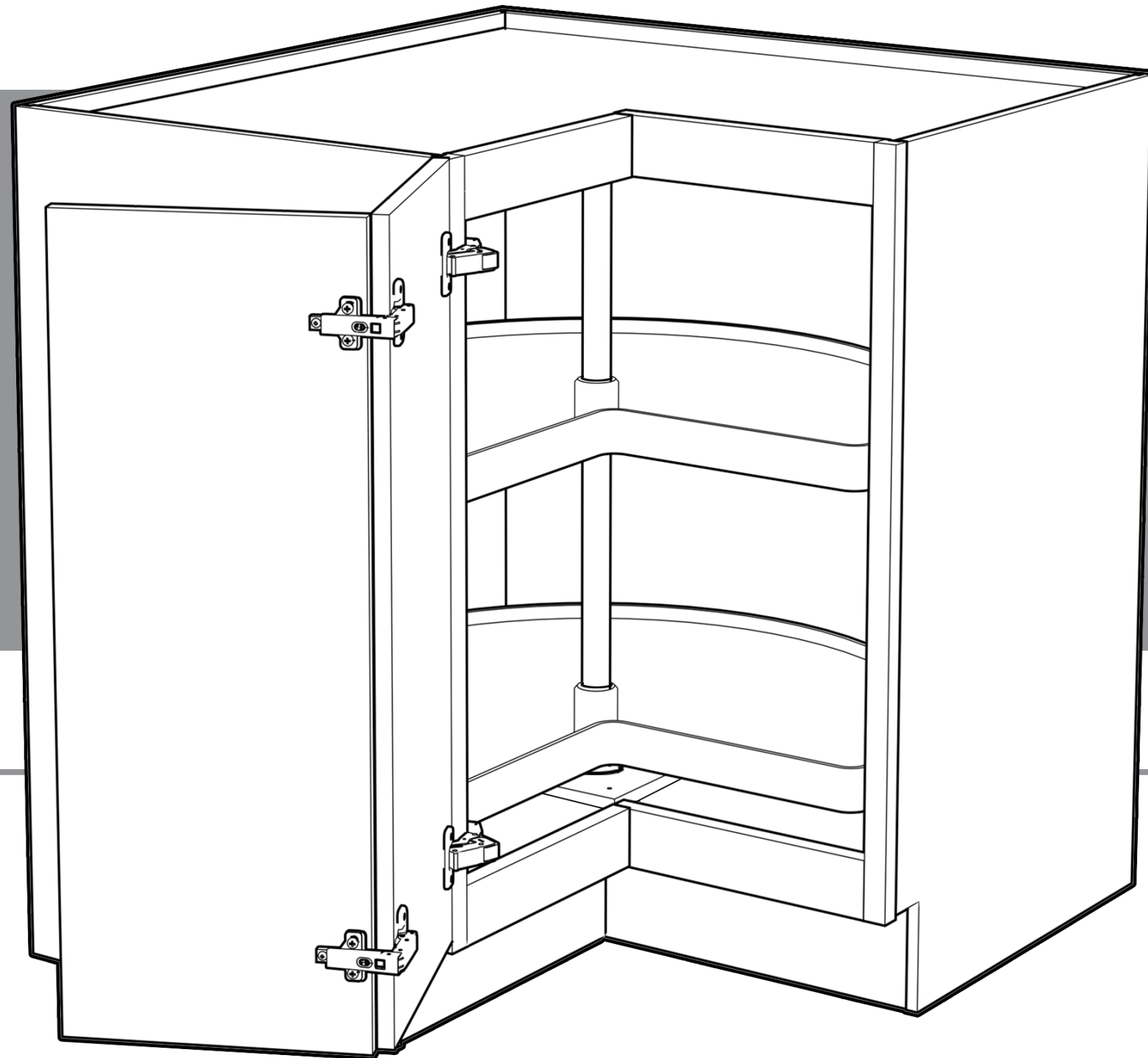

*Assembled cabinet is 33" wide x 33" deep, with 21" deep End Panels. However, it is designed to fit in a 36" x 36" space with a 3" void behind the cabinet

REQUIRED TOOLS

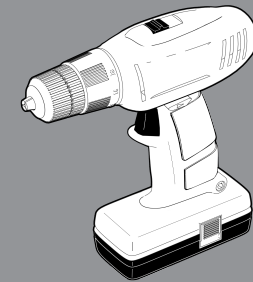
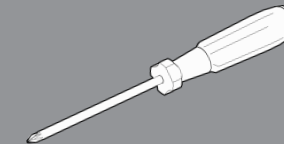

36" x 21" Easy Reach with (2) Lazy Susans*

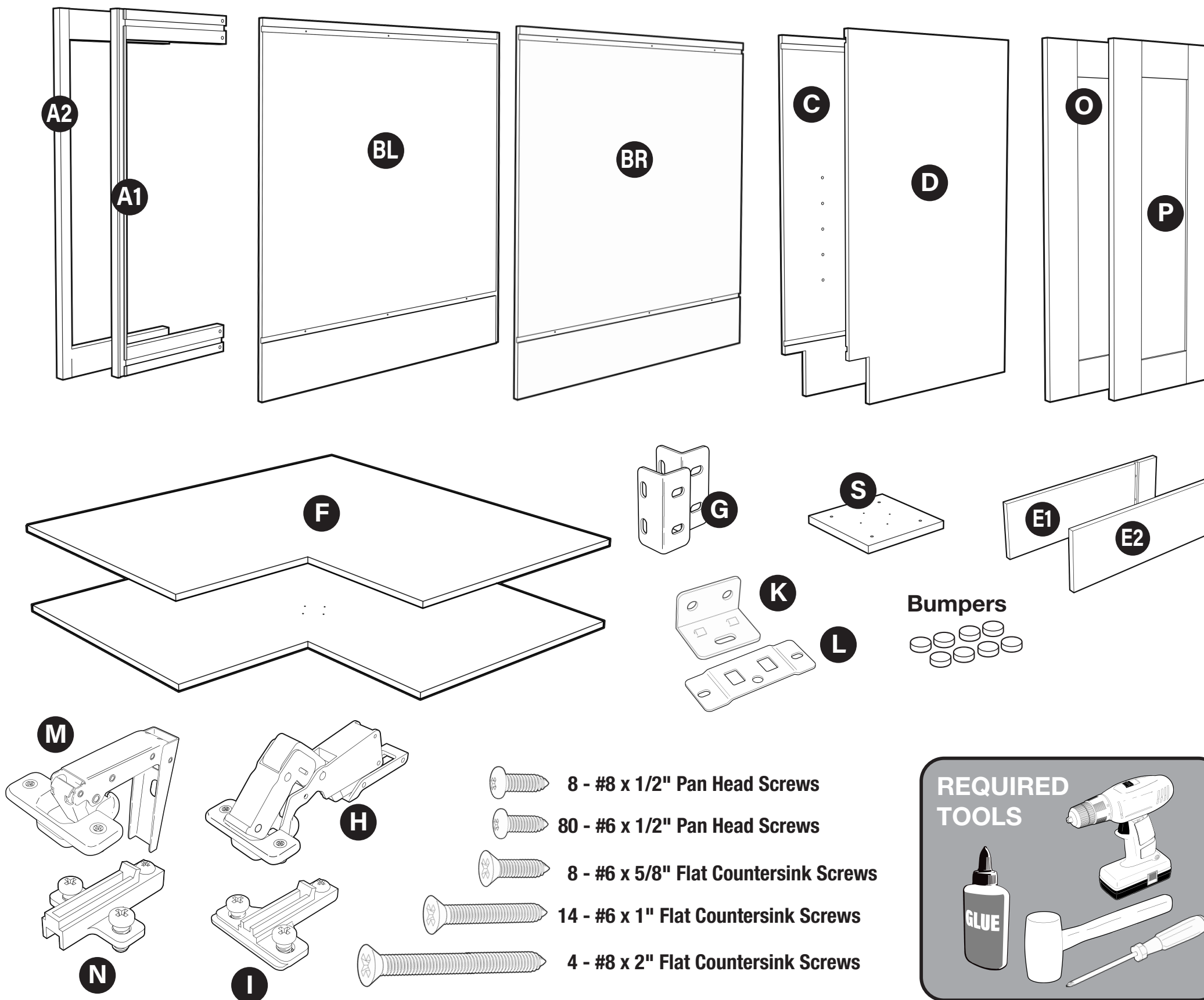

PARTS LIST

- A1** **A2** 1 x Face Frame
- BL** 1 x Left Back Panel
- BR** 1 x Right Back Panel
- C** 1 x Left End Panel
- D** 1 x Right End Panel
- E1** **E2** 2-pc. Toe Kick
- F** 2 x Fixed Shelves
- G** 2 x L-Brackets
- H** 2 x 165° Door Hinge
- I** 2 x Screw-on Hinge Plates
- K** 16 x Tan RTA L-Brackets
- L** 16 x Tan RTA Connector Plates
- M** 2 x Door-to-Door Hinge
- N** 2 x Euro Screw Hinge Plate
- O** 1 x Cabinet-Hung Door
- P** 1 x Second Bi-fold Door

*Assembled cabinet is 33" x 33" x 21" deep, but fits in a 36" x 36" space

IMPORTANT NOTES:

Before you start assembly, inspect all panels and hardware to ensure you have everything needed. In addition to the tan RTA Connector Brackets supplied, we recommend you run a bead of white wood glue into each groove as you assemble, to create the strongest cabinet. We also recommend laying the panels on some cardboard to protect the finish when assembling.

REQUIRED TOOLS

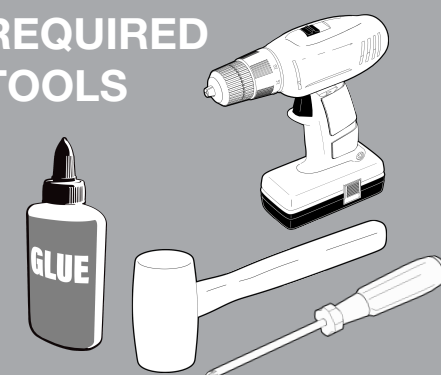

STEP 1

Parts List

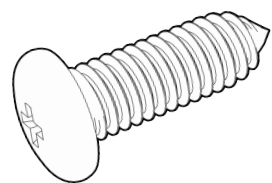

8- #6 x 1/2" Pan Head Screws

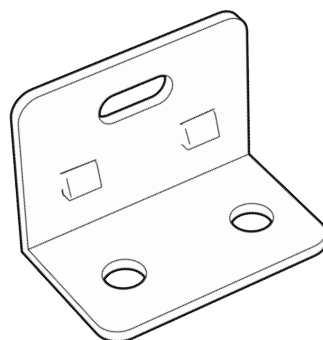

4 - Connector L-Brackets (K)

TOOLS NEEDED

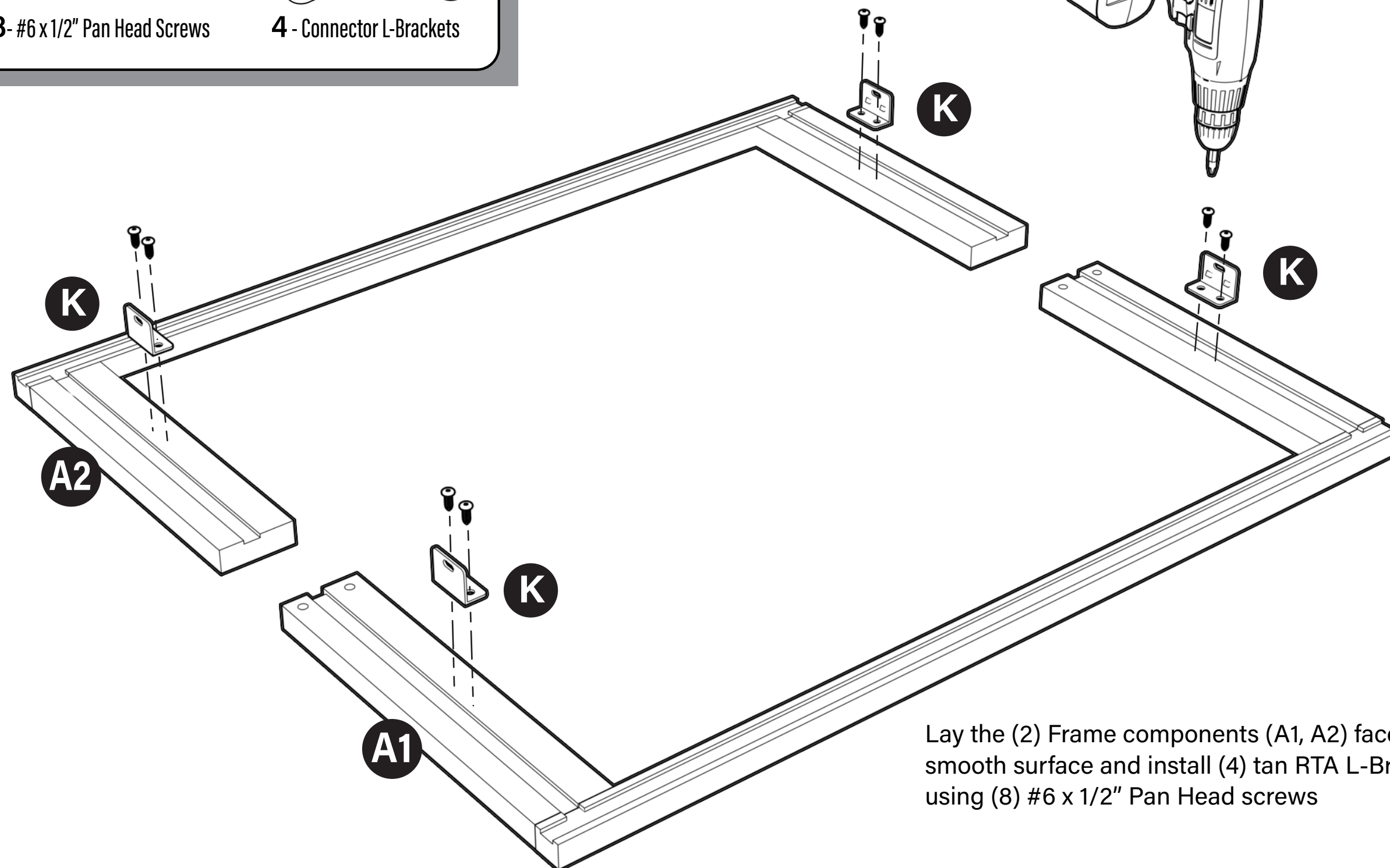
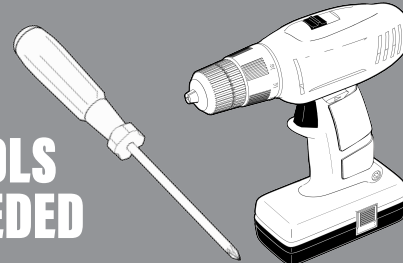

Lay the (2) Frame components (A1, A2) face down on a smooth surface and install (4) tan RTA L-Brackets (K) using (8) #6 x 1/2" Pan Head screws

STEP 2

Parts List

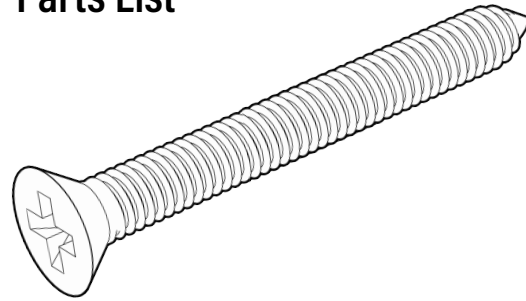

4- #8 x 2" Flat Head screws

TOOLS NEEDED

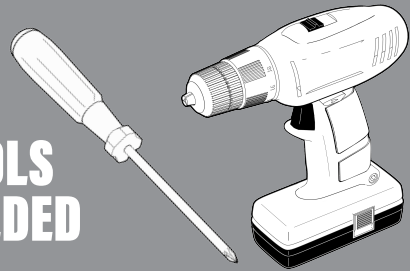

Next, screw the (2) Frame components (A1, A2) together to create an 90 degree V-shape using (4) X8 x 2" Countersunk Flat Head screws

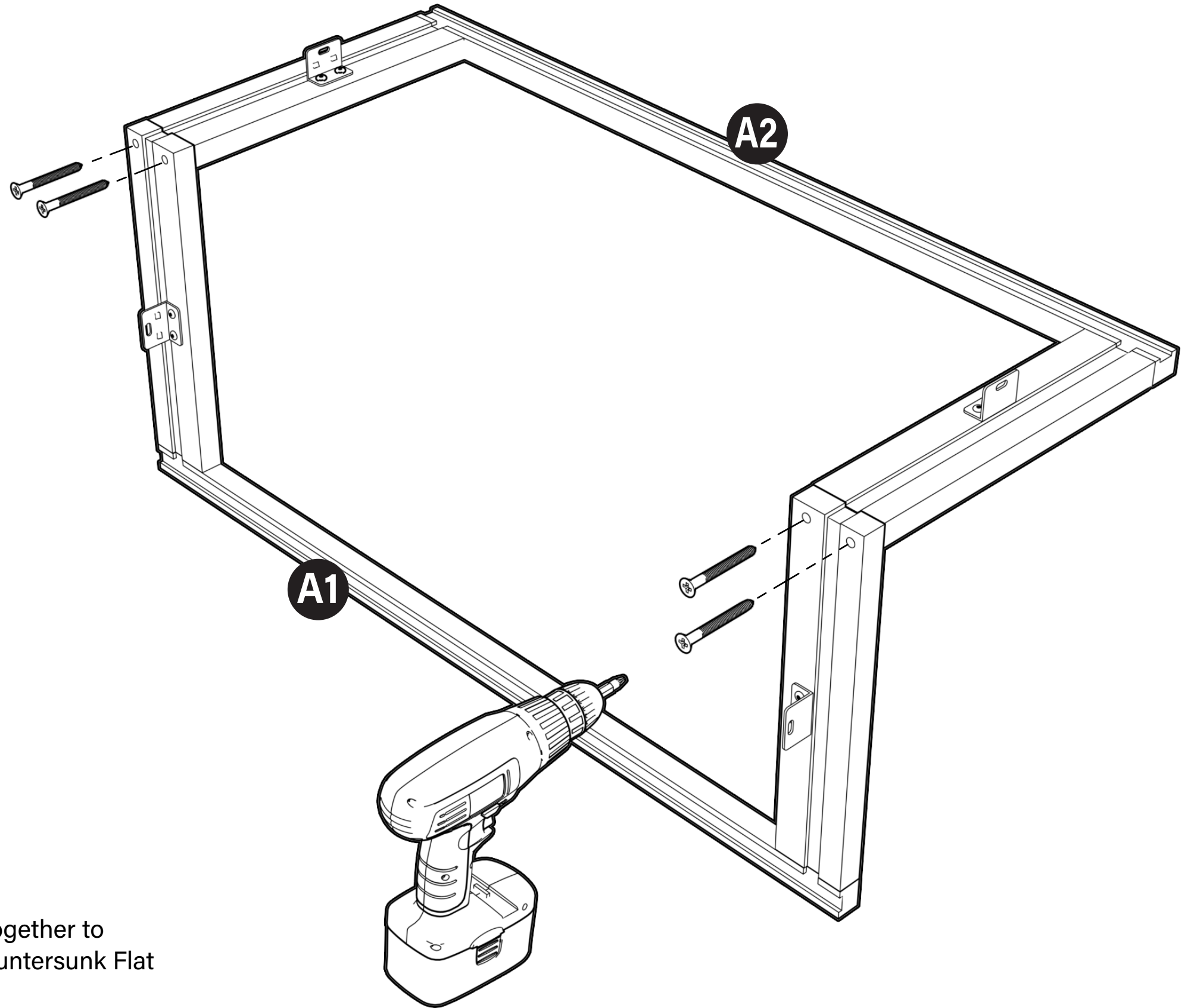

STEP 3

Parts List

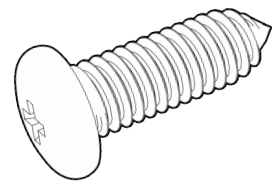

16 - #6 x 1/2" Pan Head Screws

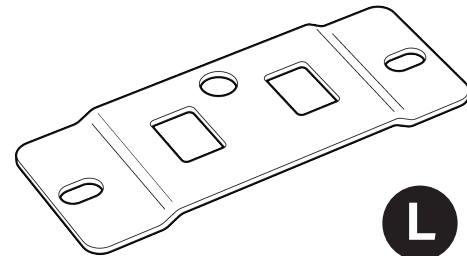

8 - Connector Plates

TOOLS
NEEDED

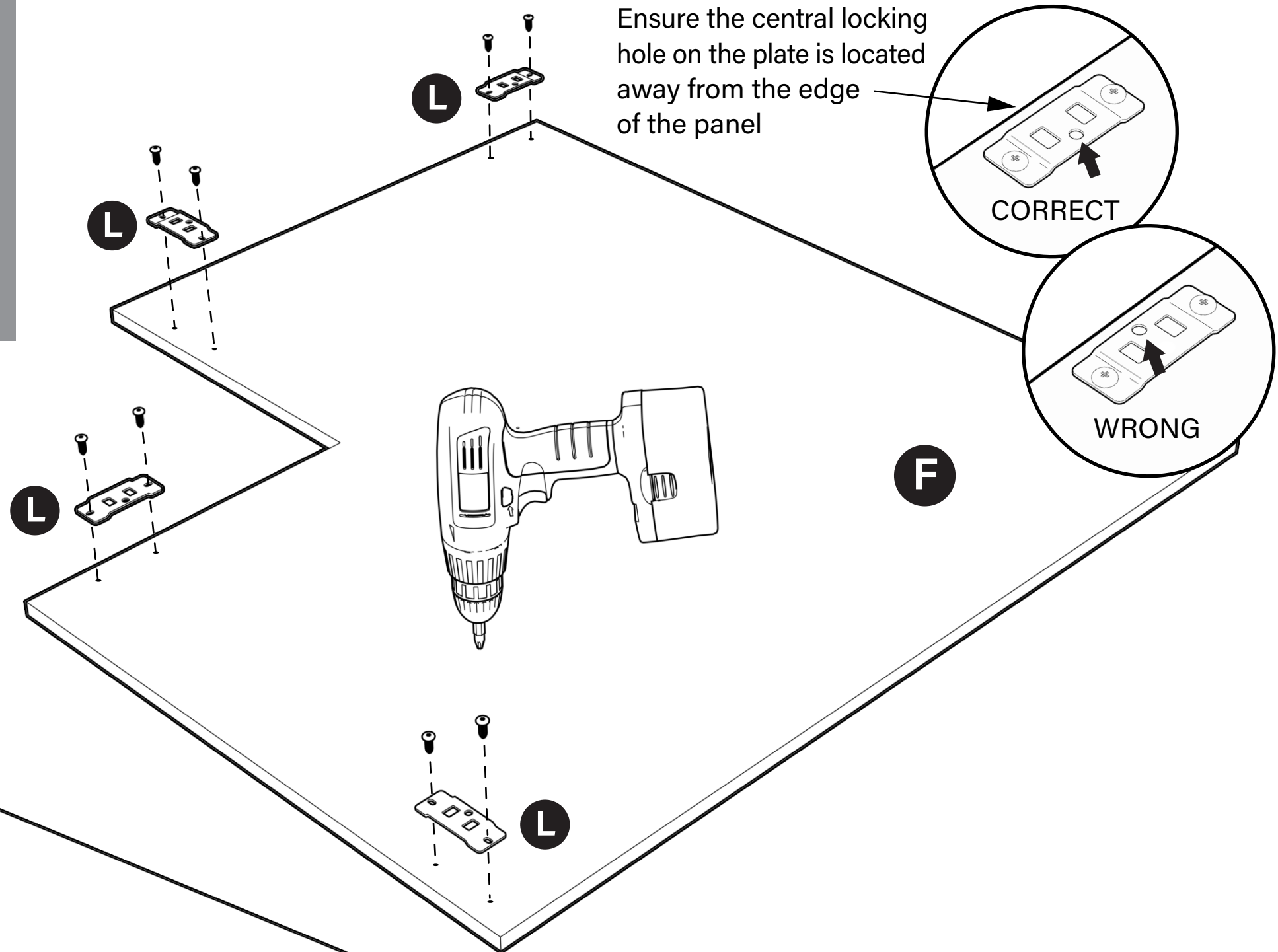
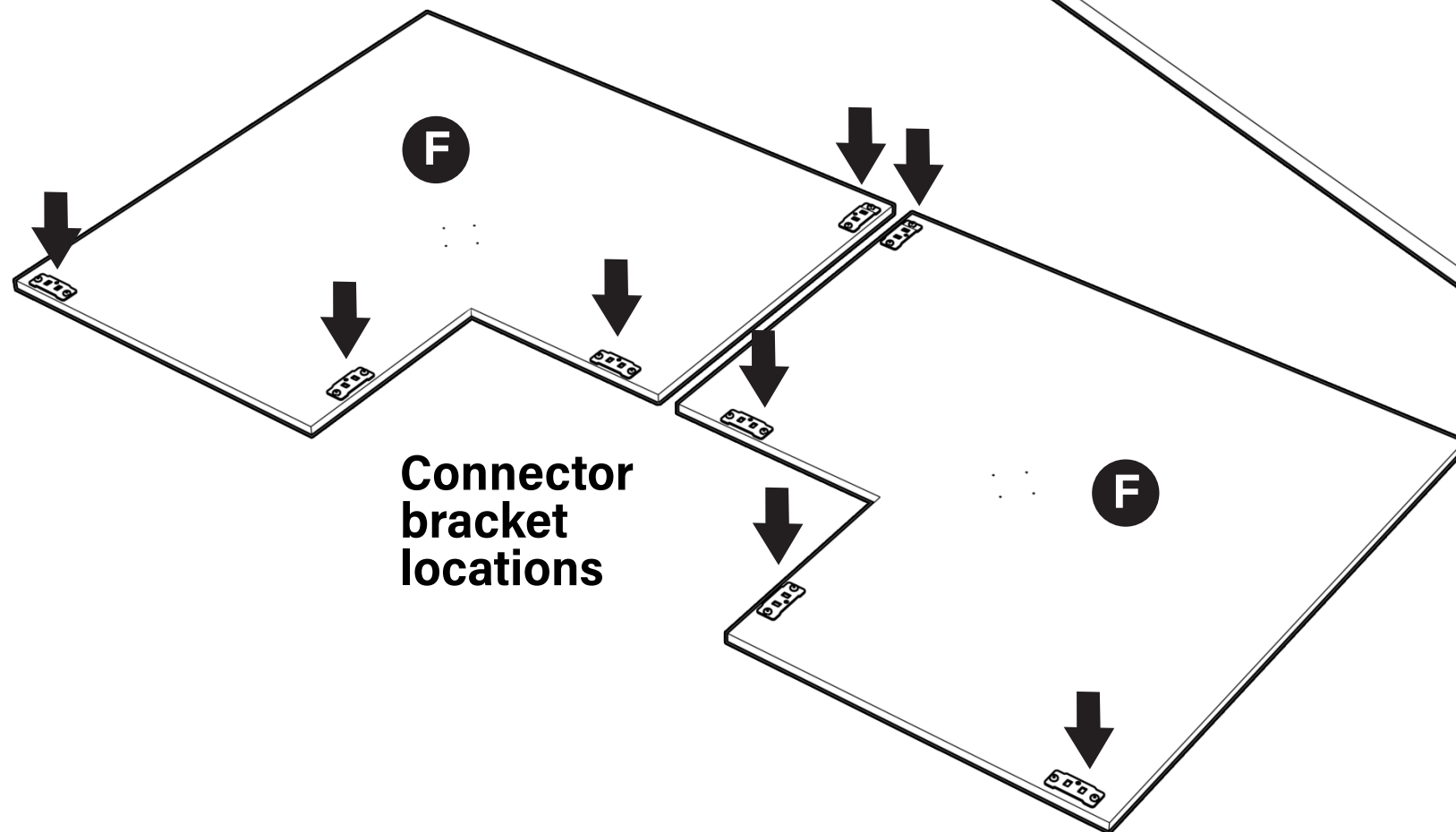
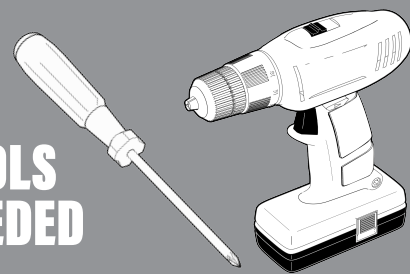

Place the (2) Fixed Shelves (F) on a flat smooth surface and install (8) tan RTA Connector Plates (L) using (16) #6 x 1/2" Pan Head screws

IMPORTANT: Do not fully tighten the screws. The RTA Connector Plates need to be slightly loose

STEP 4

Parts List

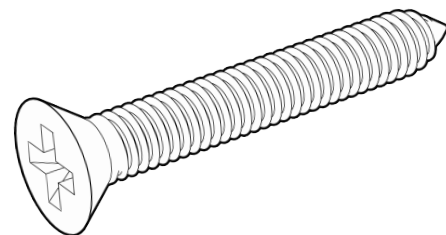

4- #6 x 1" Flat Head Screws

TOOLS NEEDED

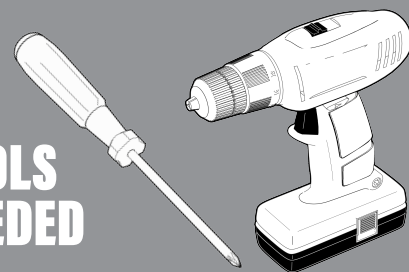

*Spacer Block may be preinstalled at the factory

Mount the 6" x 6" Spacer Block (S) to one of the Fixed Shelves (F) using (4) #6 x 1" Flat Head screw. This is now the 'Lower Fixed Shelf'

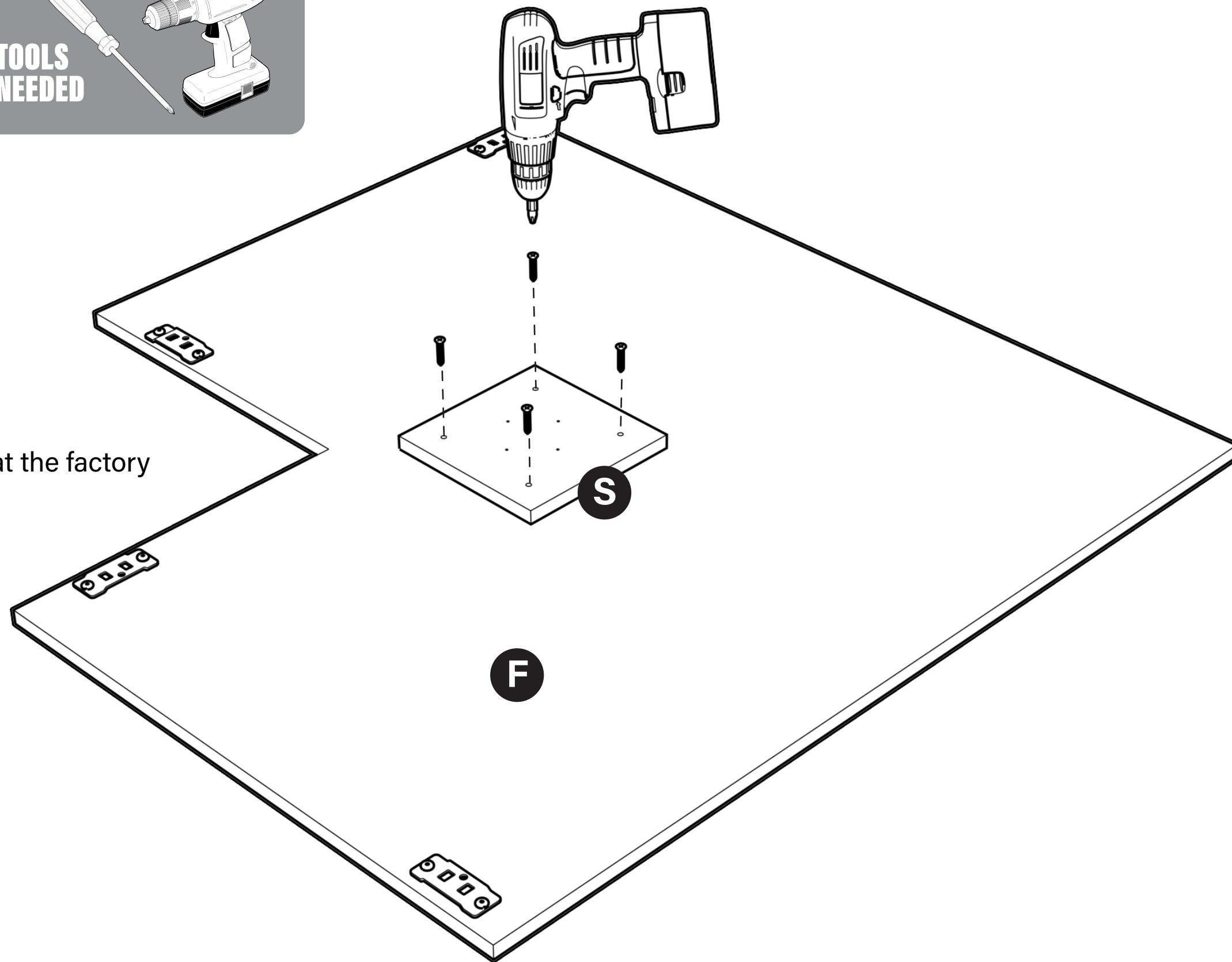

STEP 5



TOOLS NEEDED

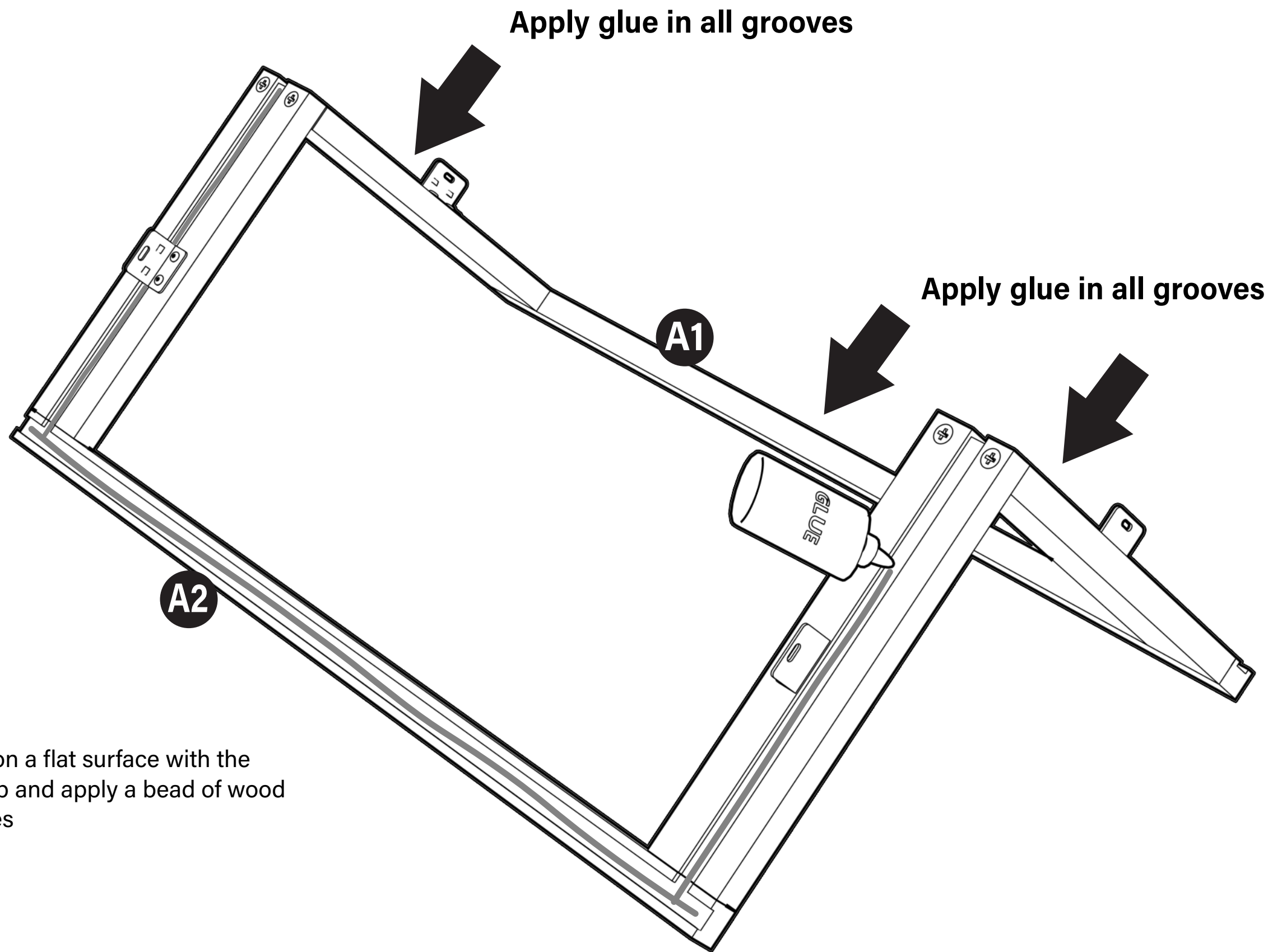

Place the V-shape Frame on a flat surface with the back of the frame facing up and apply a bead of wood glue to all the dado grooves

STEP 6

Parts List

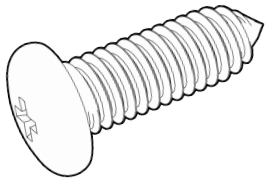

4 - #6 x 1/2" Pan Head Screws

TOOLS NEEDED

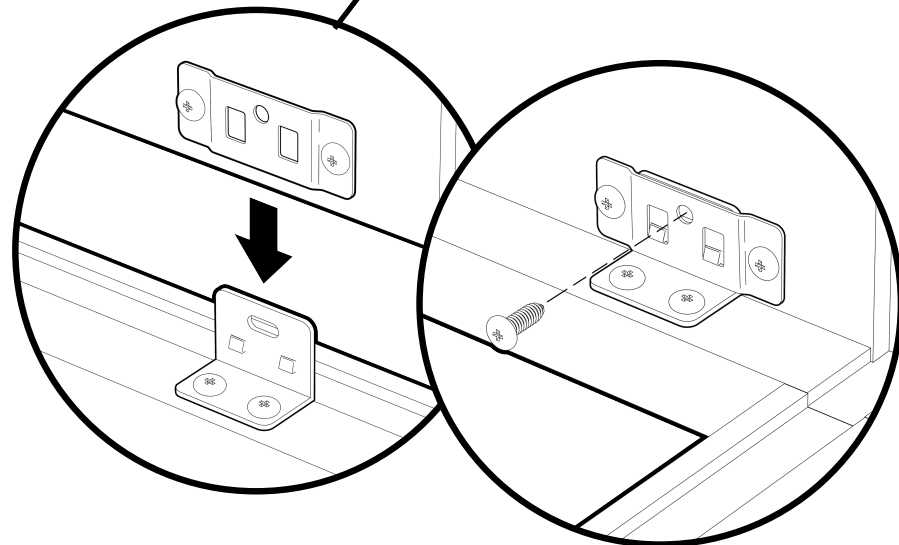
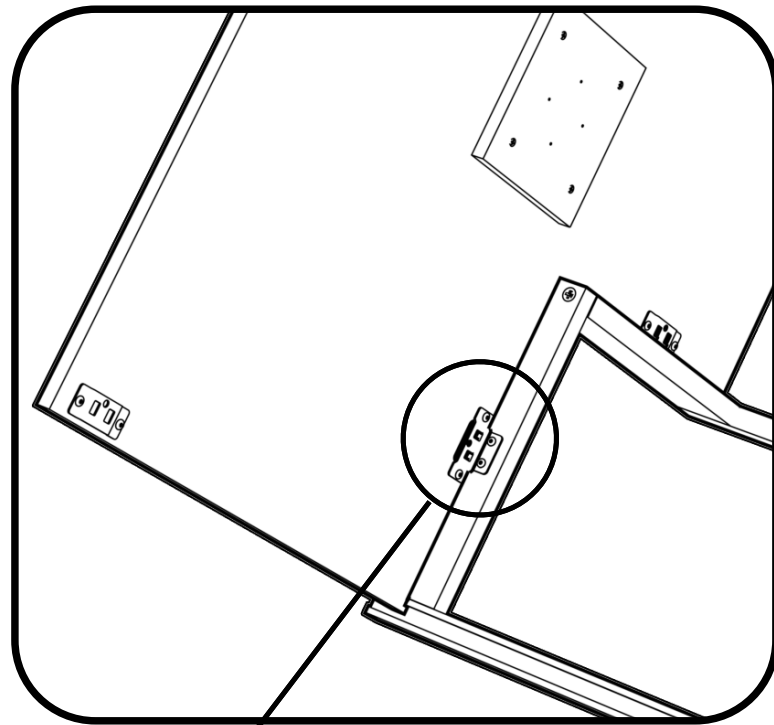
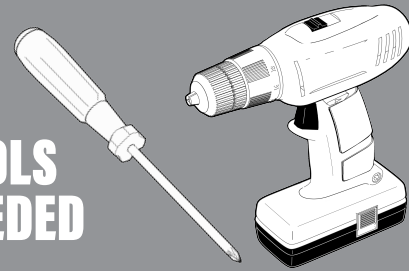

Carefully insert the (2) Fixed Shelves (F) into the grooves in the frame so that the L-Brackets (K) and Connector Plates (L) snap together. Ensure the shelves are fully seated in the grooves. Now, tighten the Connector Plate screws and secure the Connector Plates and L-Brackets with (4) locking screws: #6 x 1/2" Pan Head screws

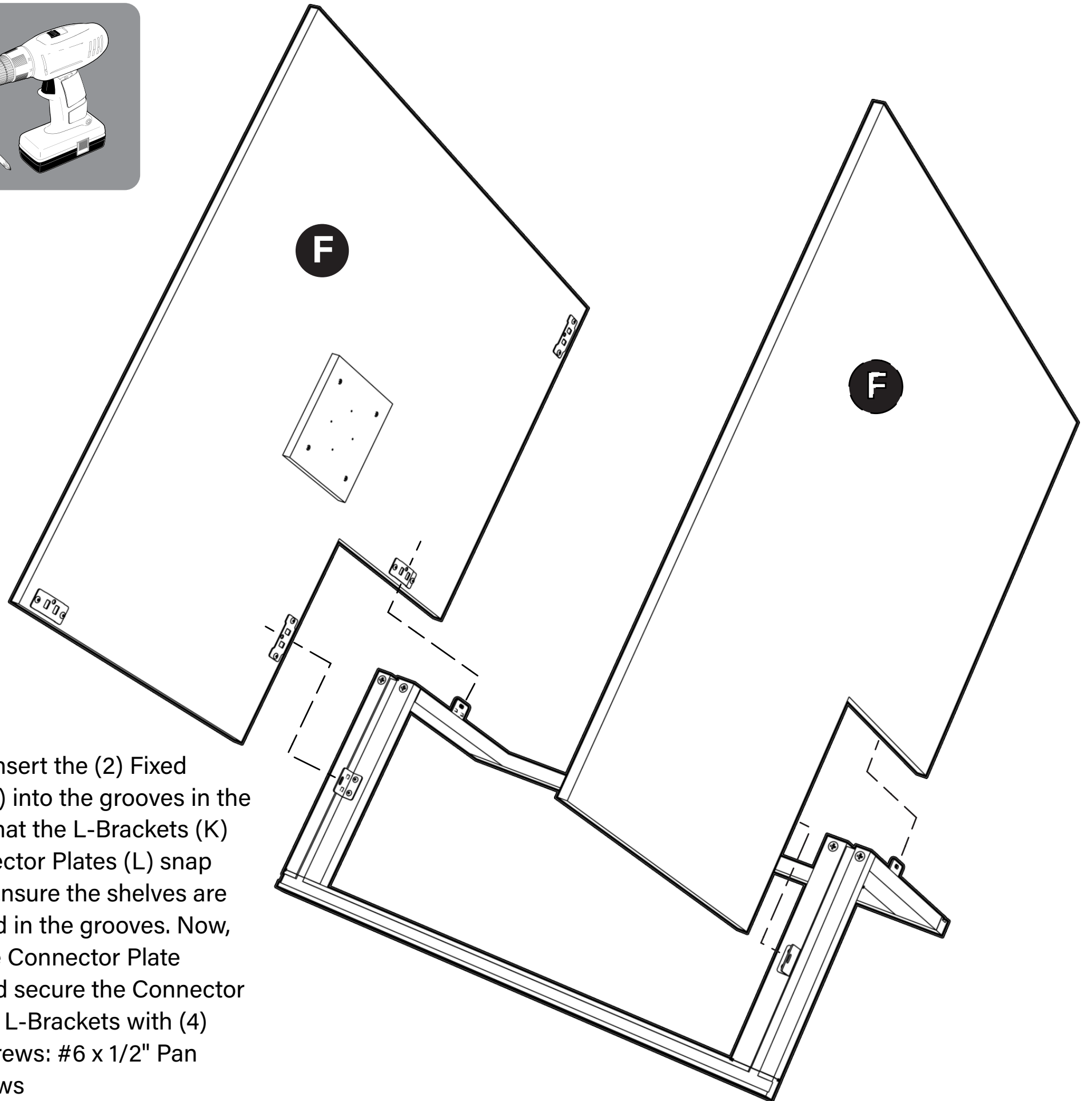

STEP 7

Parts List

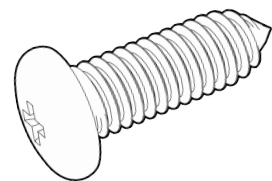

8- #6 x 1/2" Pan Head Screws

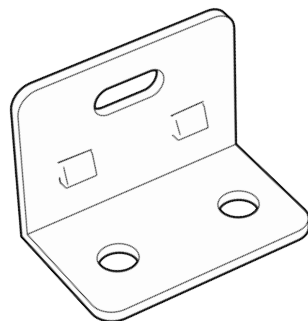

4 - Connector L-Brackets

K

TOOLS
NEEDED

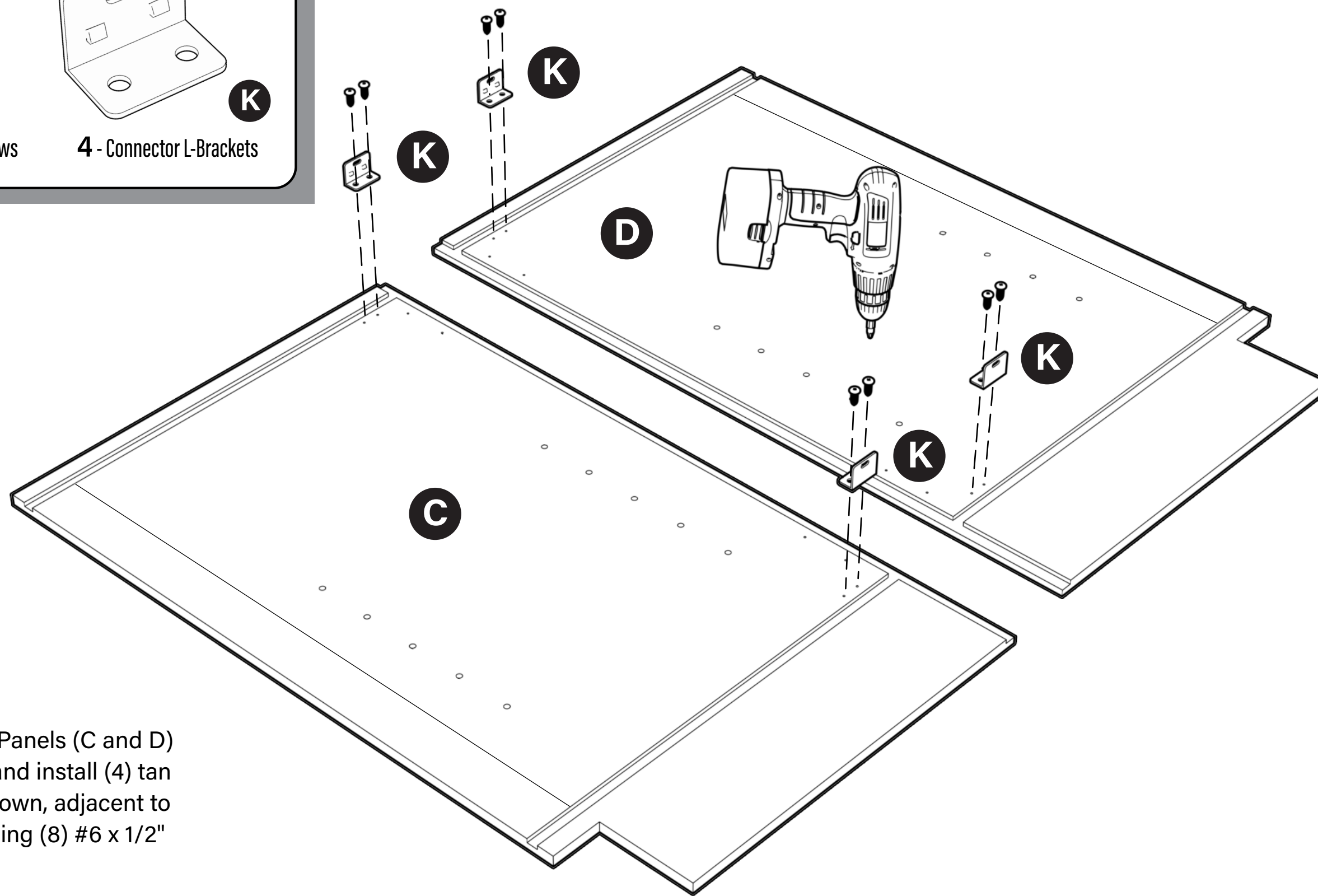
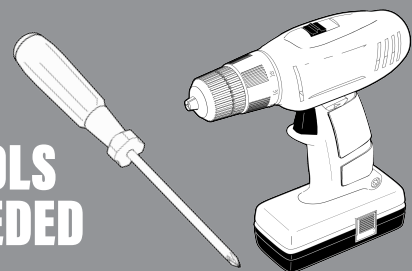

Place Left and Right End Panels (C and D) on a smooth flat surface and install (4) tan RTA L-Brackets (K), as shown, adjacent to the horizontal grooves, using (8) #6 x 1/2" Pan Head screws.

STEP 8

Parts List

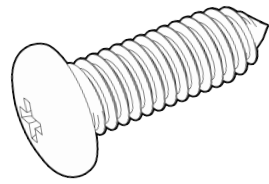

16 - #6 x 1/2" Pan Head Screws

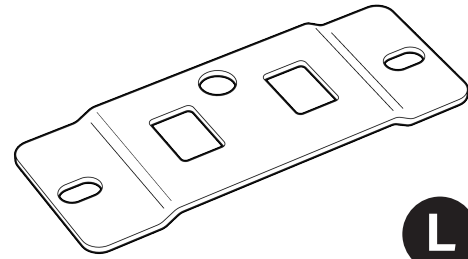

8 - Connector Plates

L

TOOLS
NEEDED

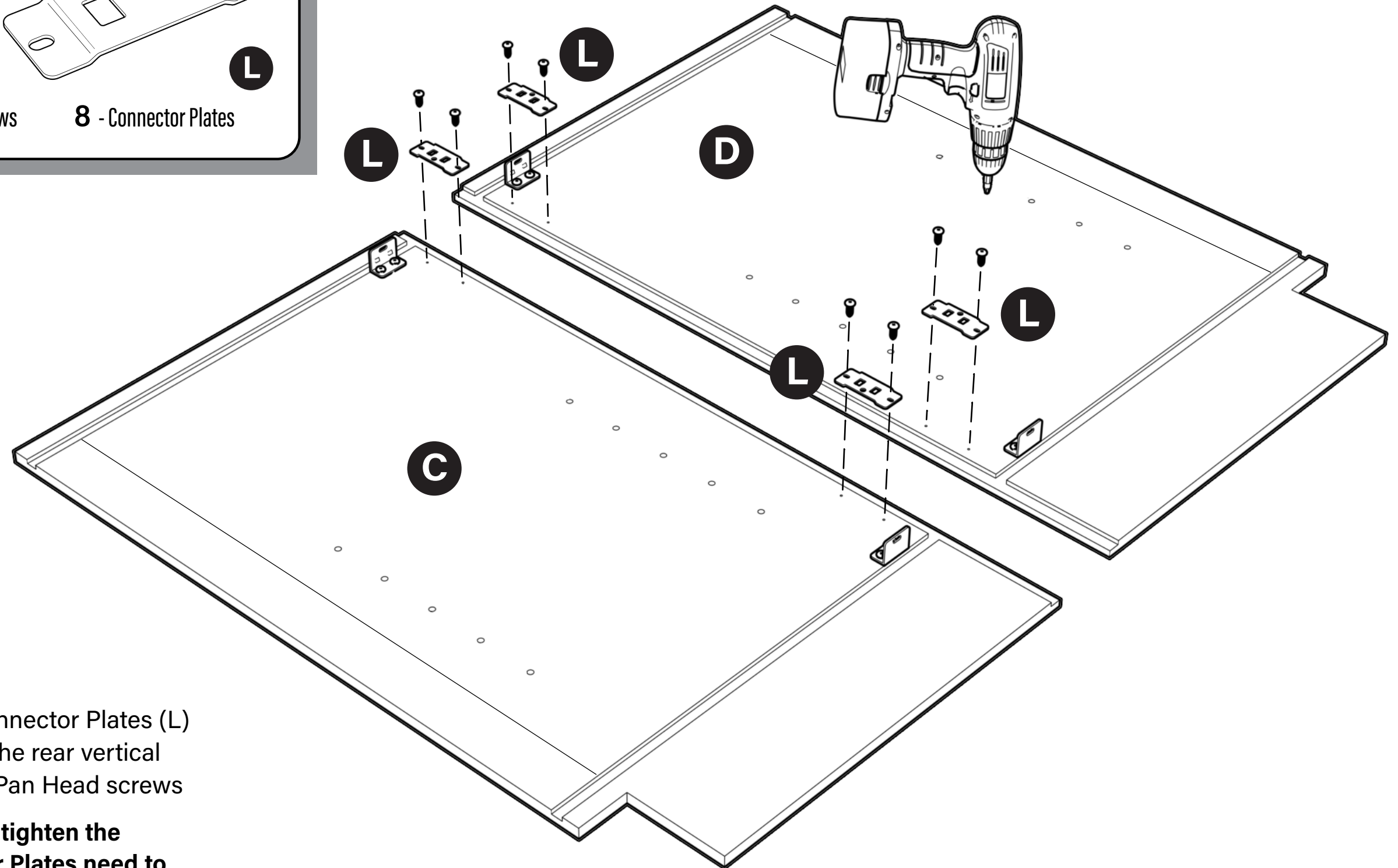
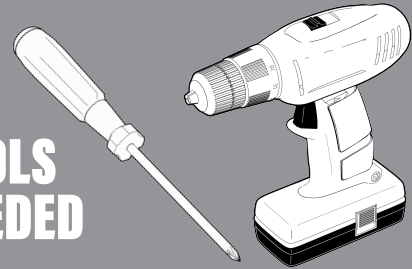

Next, install (4) tan RTA Connector Plates (L) on the End Panels, beside the rear vertical groove, using (8) #6 x 1/2" Pan Head screws

IMPORTANT: Do not fully tighten the screws. The RTA Connector Plates need to be slightly loose

STEP 9

Parts List

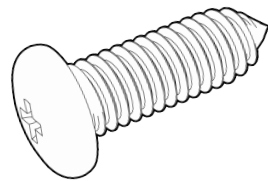

4 - #6 x 1/2" Pan Head Screws

Run a bead of wood glue in all grooves in the End Panels (C and D) and insert them into vertical grooves in the back of the face frame, so that Fixed Shelves (F) fit into horizontal grooves in both End Panels and L-Brackets (K) and Connector Plates (L) snap together.

***Ensure that the Lower Fixed Shelf, with spacer block, is located in the groove directly above the toe kick notch**

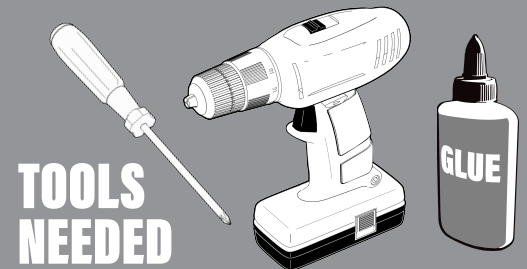

TOOLS
NEEDED

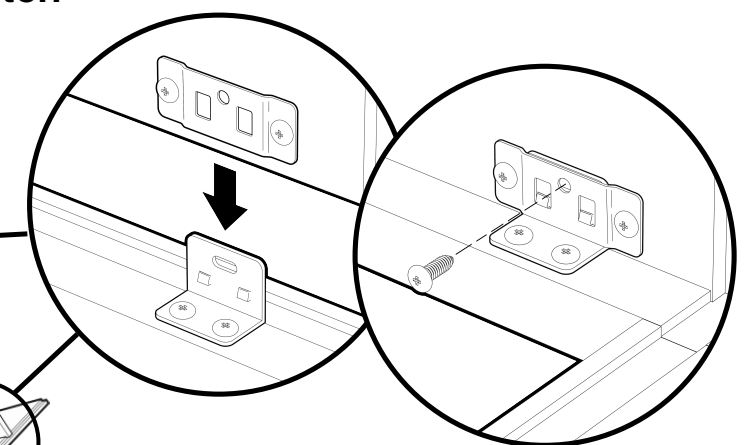
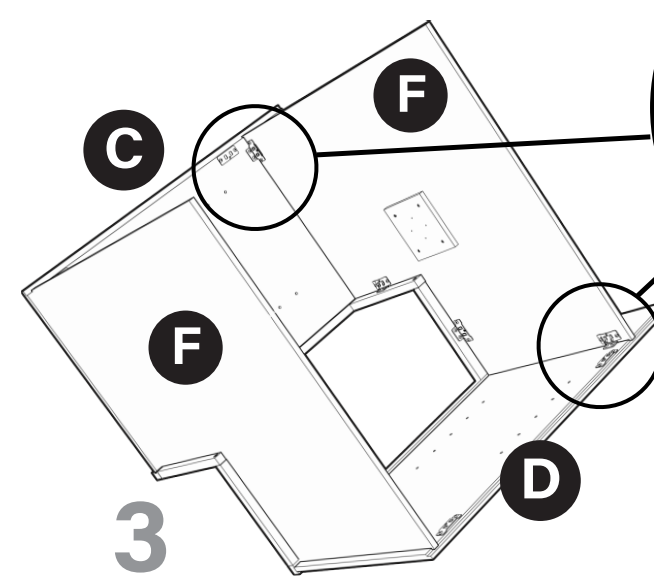
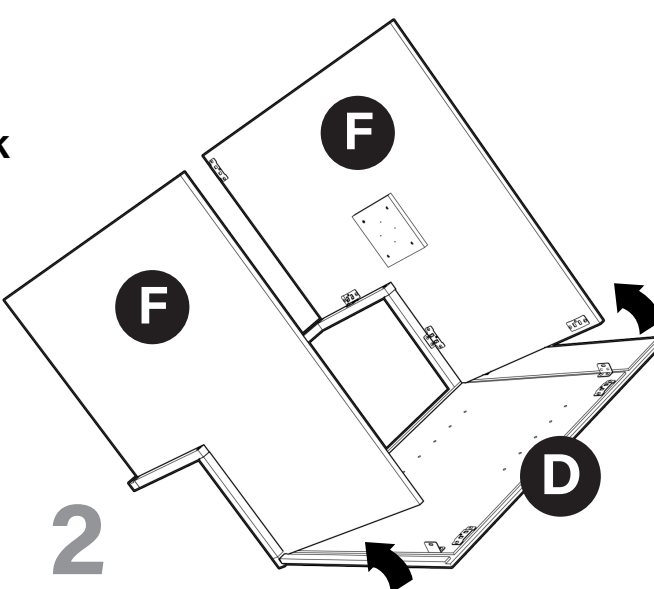
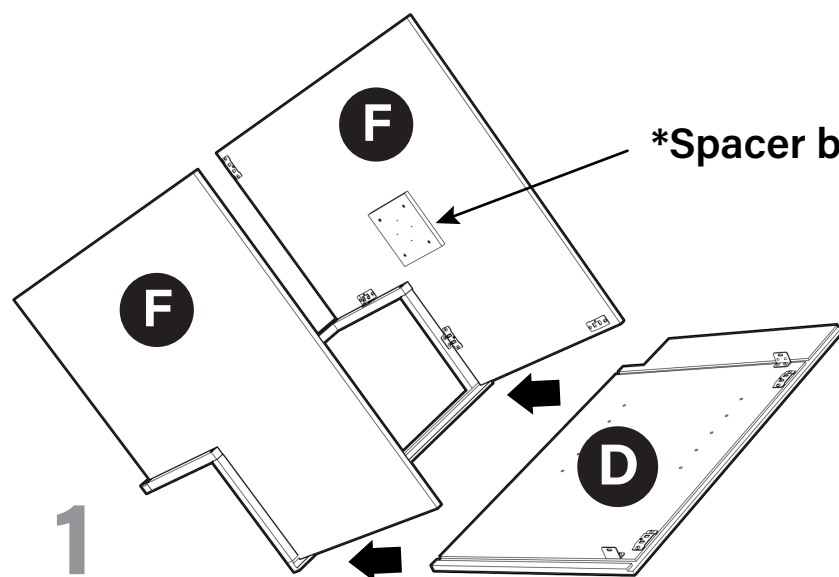
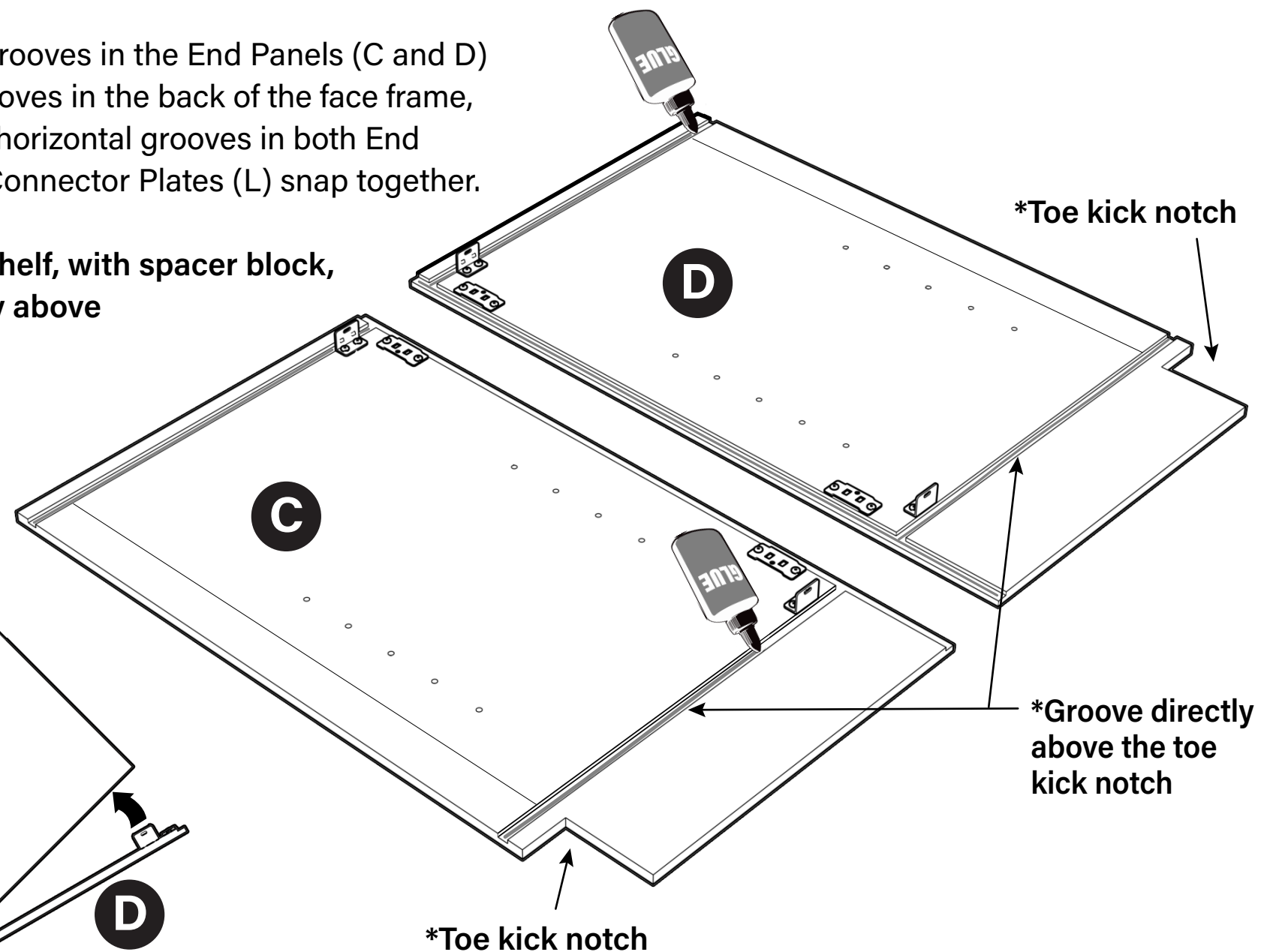
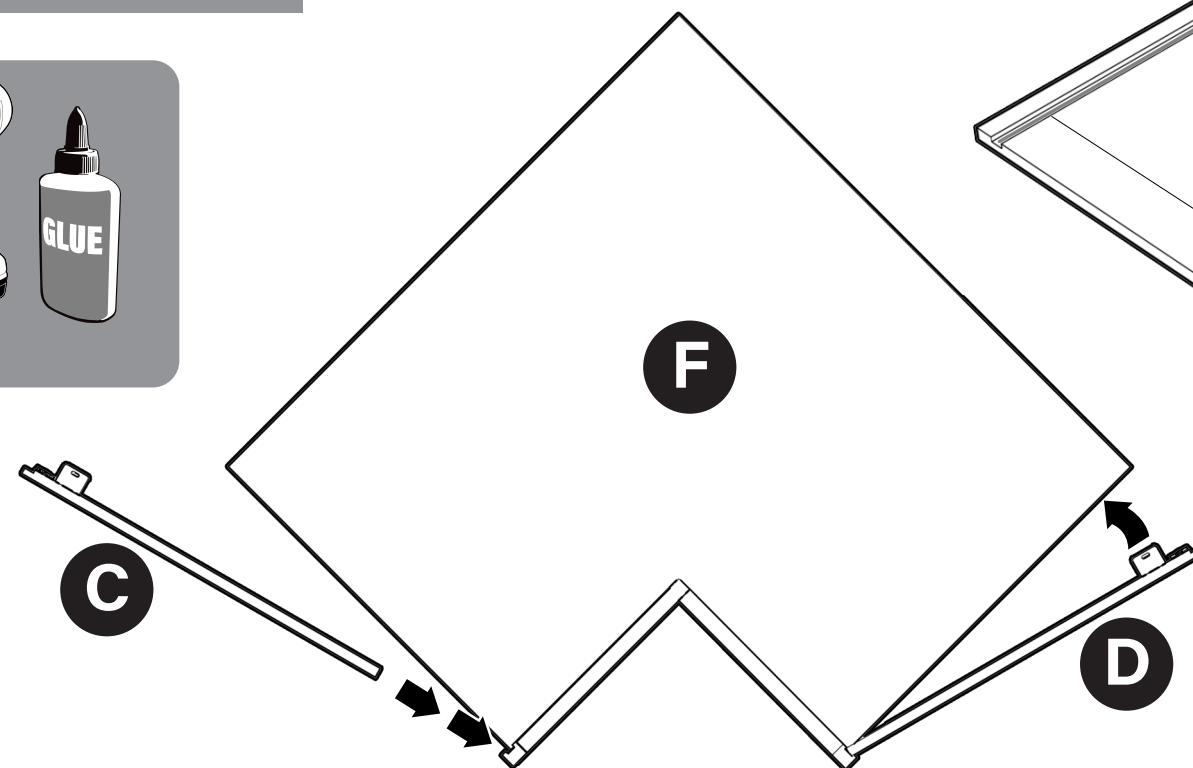

Align the End Panels (C and D), tighten the Connector Plate screws and then, secure the Connector Plates and L-Brackets with (4) locking screws: #6 x 1/2" Pan Head screws

STEP 10

Parts List

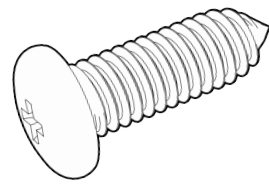

8 - #6 x 1/2" Pan Head Screws

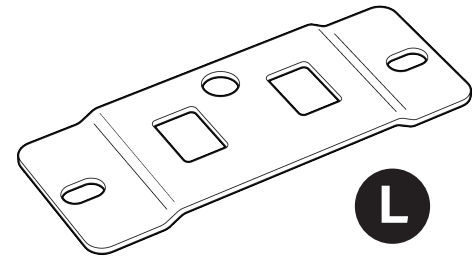

2 - Connector Plates

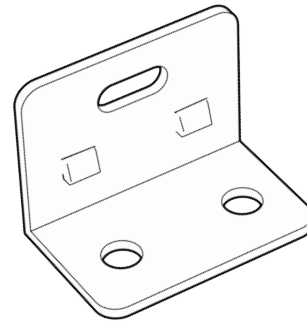

2 - Connector L-Brackets

Ensure the central locking hole on the plate is located away from the edge of the panel

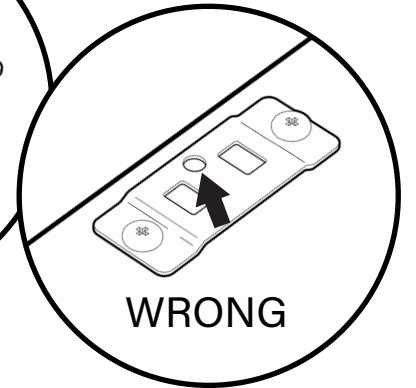
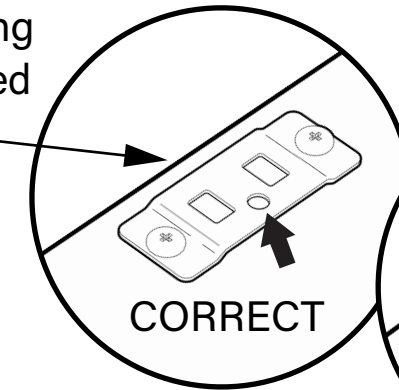

TOOLS NEEDED

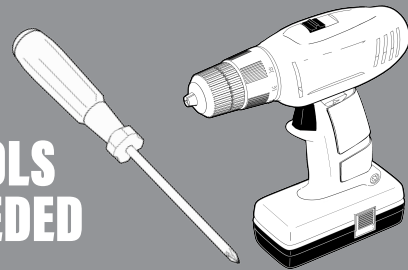

Place the Left Back Panel (BL) on a flat smooth surface and install (2) tan L-Brackets (K) and (2) tan Connector Plates (L) using (8) #6 x 1/2" Pan Head screws

IMPORTANT: The RTA Connector Plates need to be slightly loose. Do not fully tighten those screws

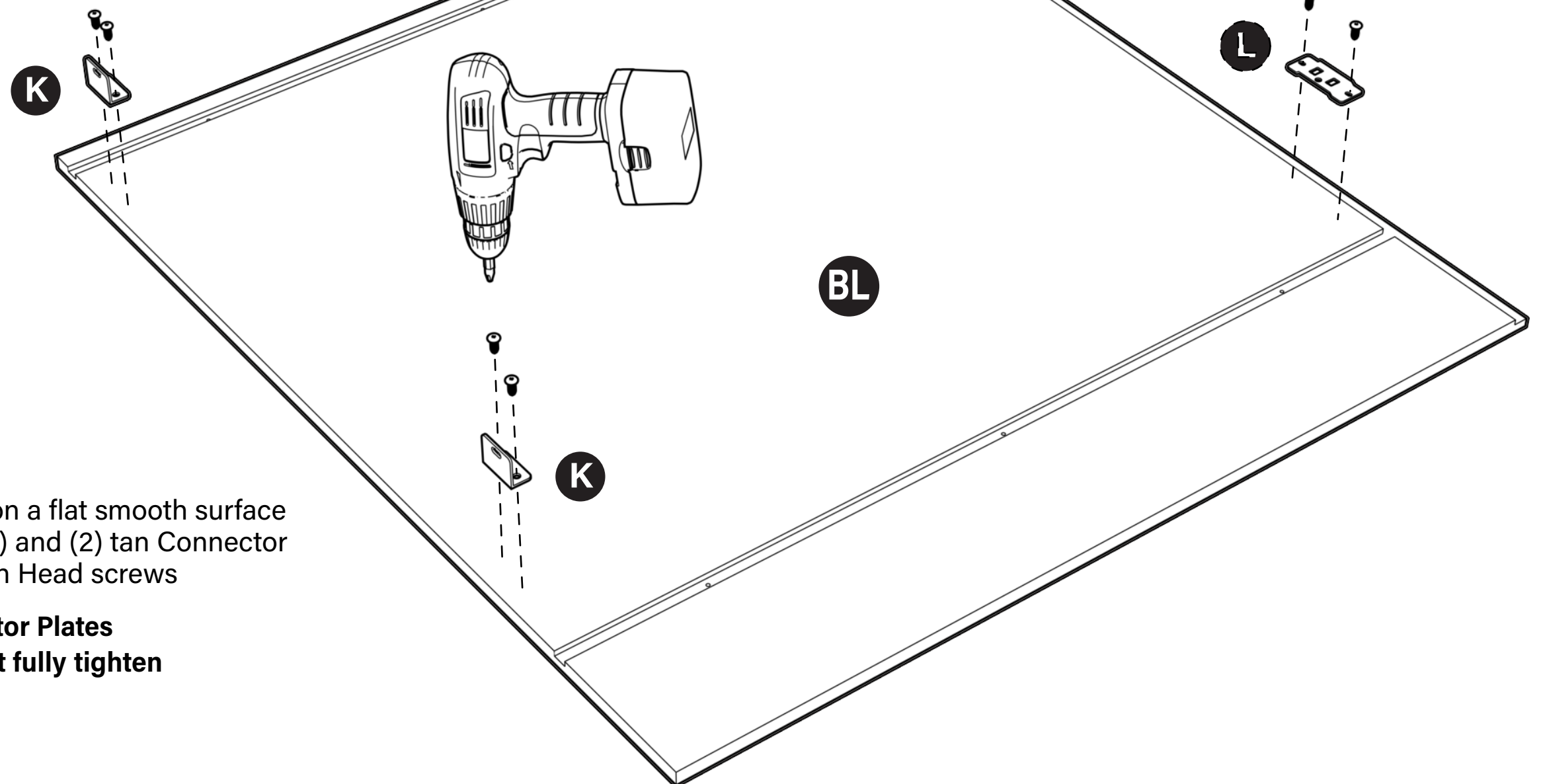

STEP 11

Parts List

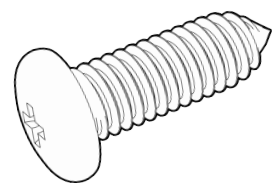

8 - #6 x 1/2" Pan Head Screws

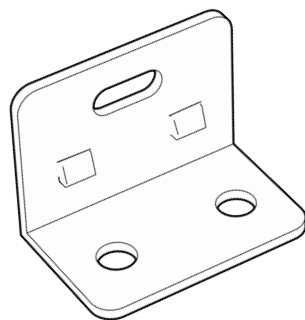

K

4 - Connector L-Brackets

TOOLS NEEDED

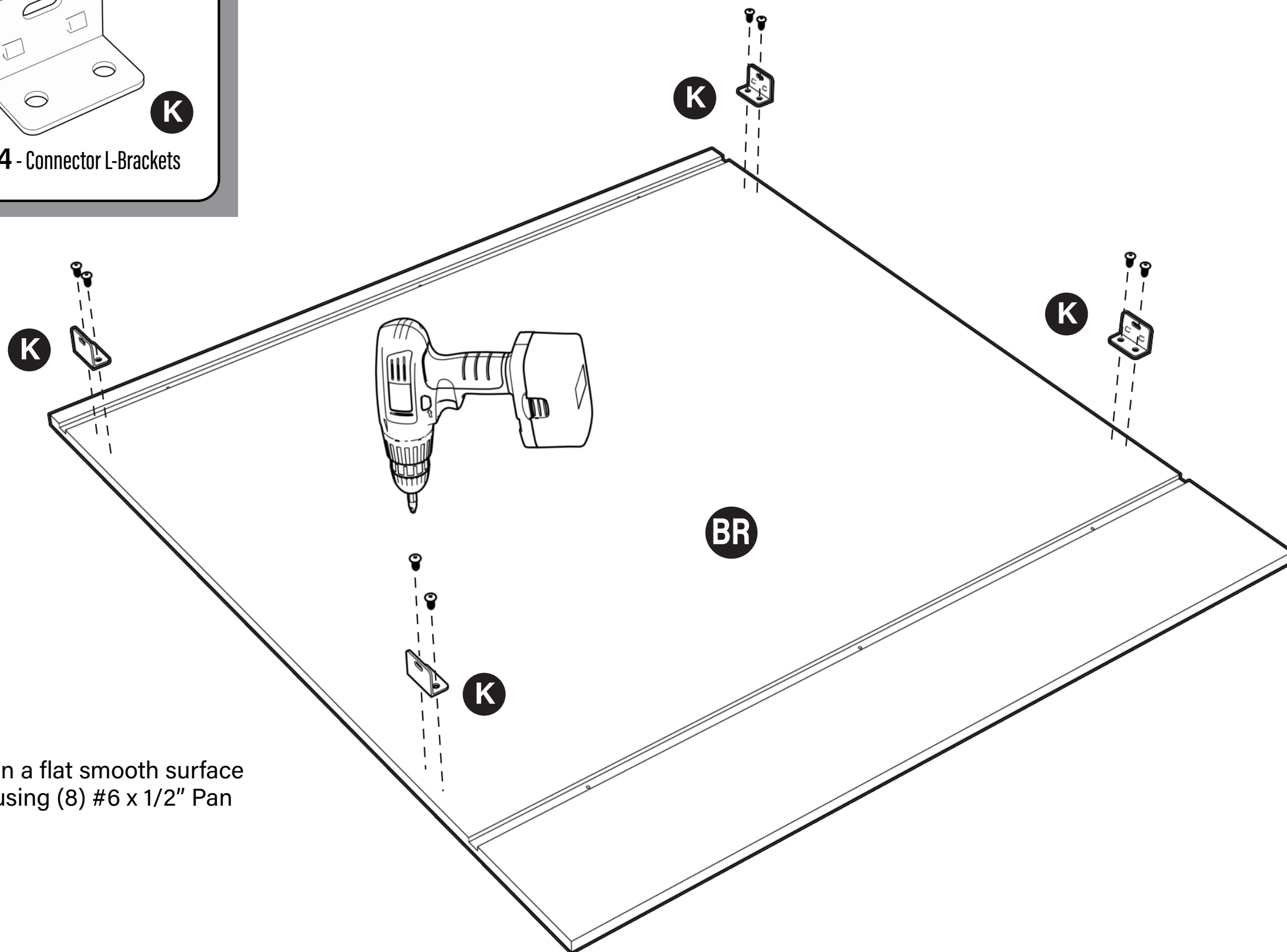
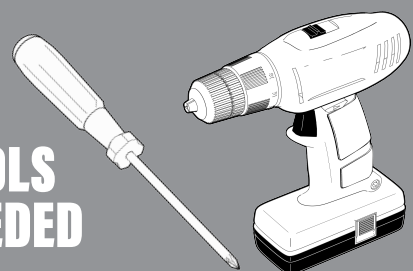

Place the Right Back Panel (BR) on a flat smooth surface and install (4) tan L-Brackets (K) using (8) #6 x 1/2" Pan Head screws

STEP 12

Parts List

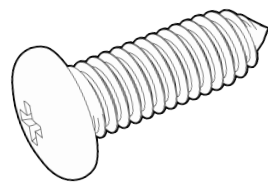

2 - #6 x 1/2" Pan Head Screws

TOOLS
NEEDED

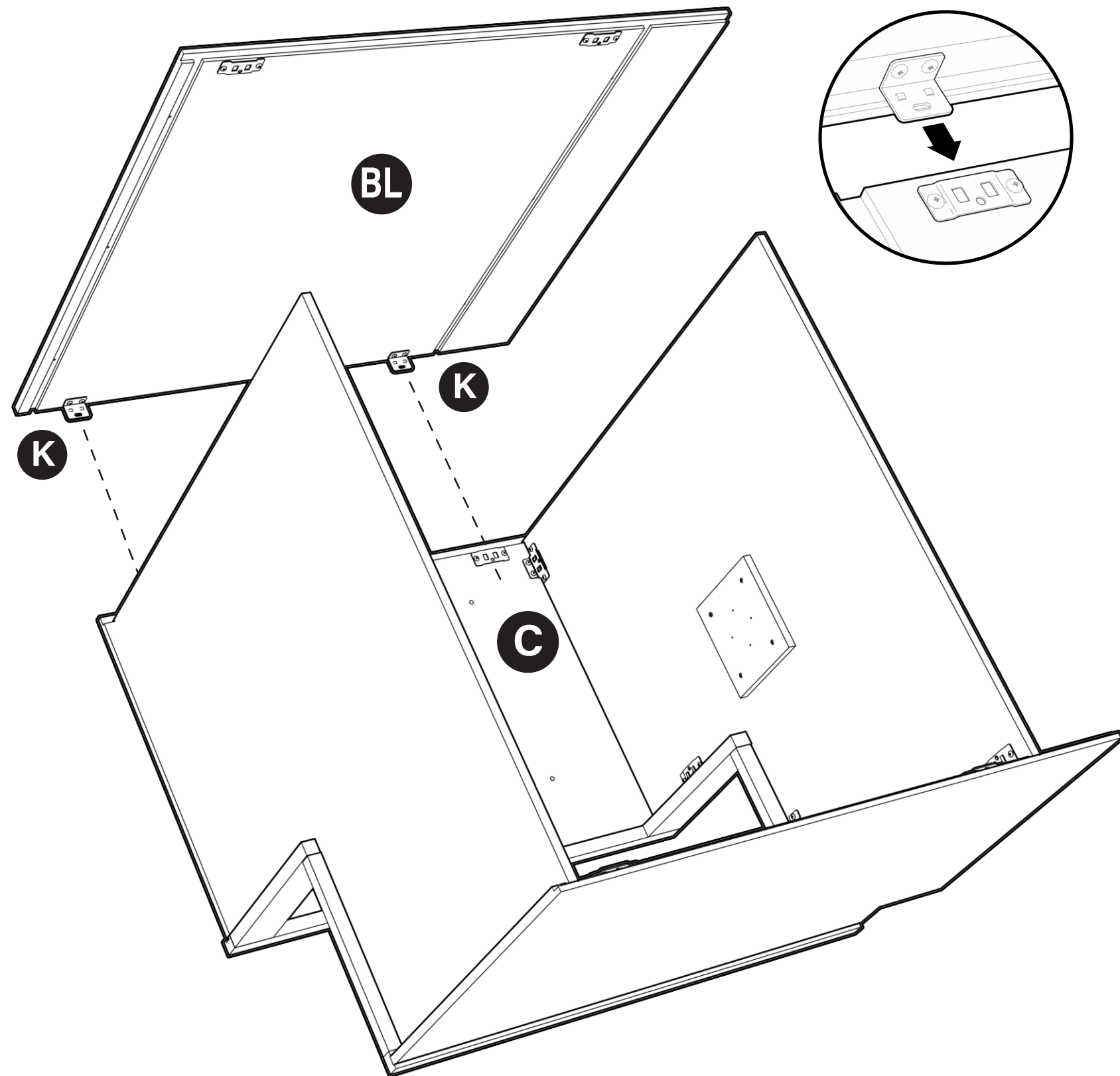
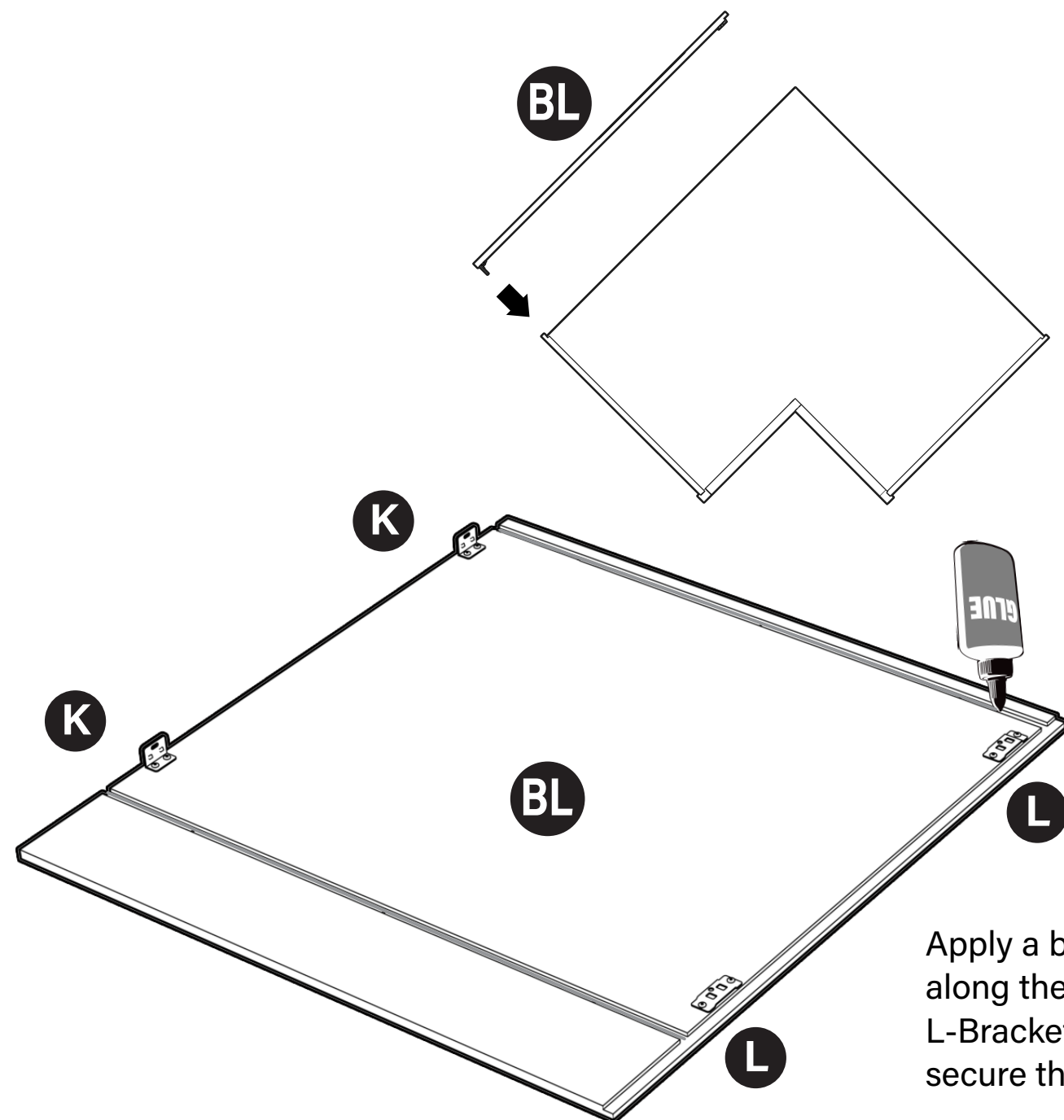
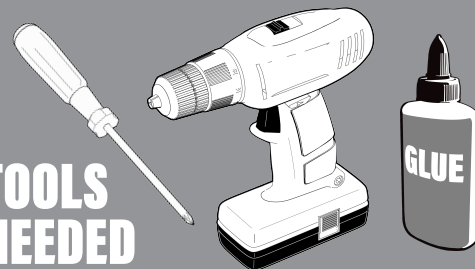

Apply a bead of wood glue to the horizontal grooves in the LEFT Back Panel (BL) and to the recess along the back edge of the Left End Panel (C). Install the Back Panel (BL), as shown, so the (2) L-Brackets (K) snap into the Connector Plates (L). Now, fully tighten the Connector Plate screws and secure the Connector Plates and L-Brackets with (2) locking screws: #6 x 1/2" Pan Head screws

STEP 13



TOOLS NEEDED

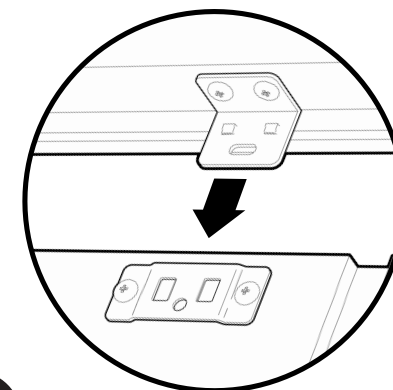
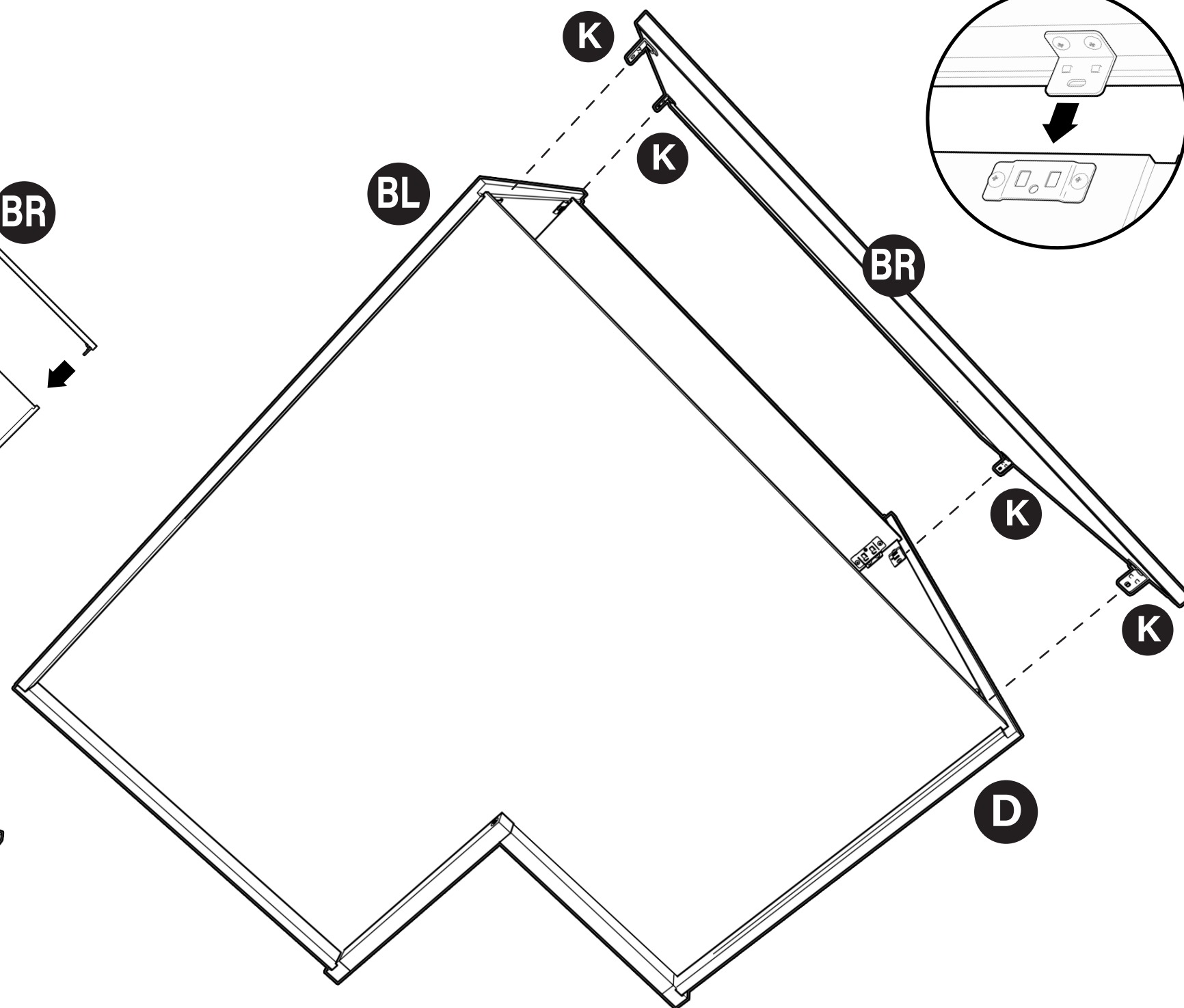
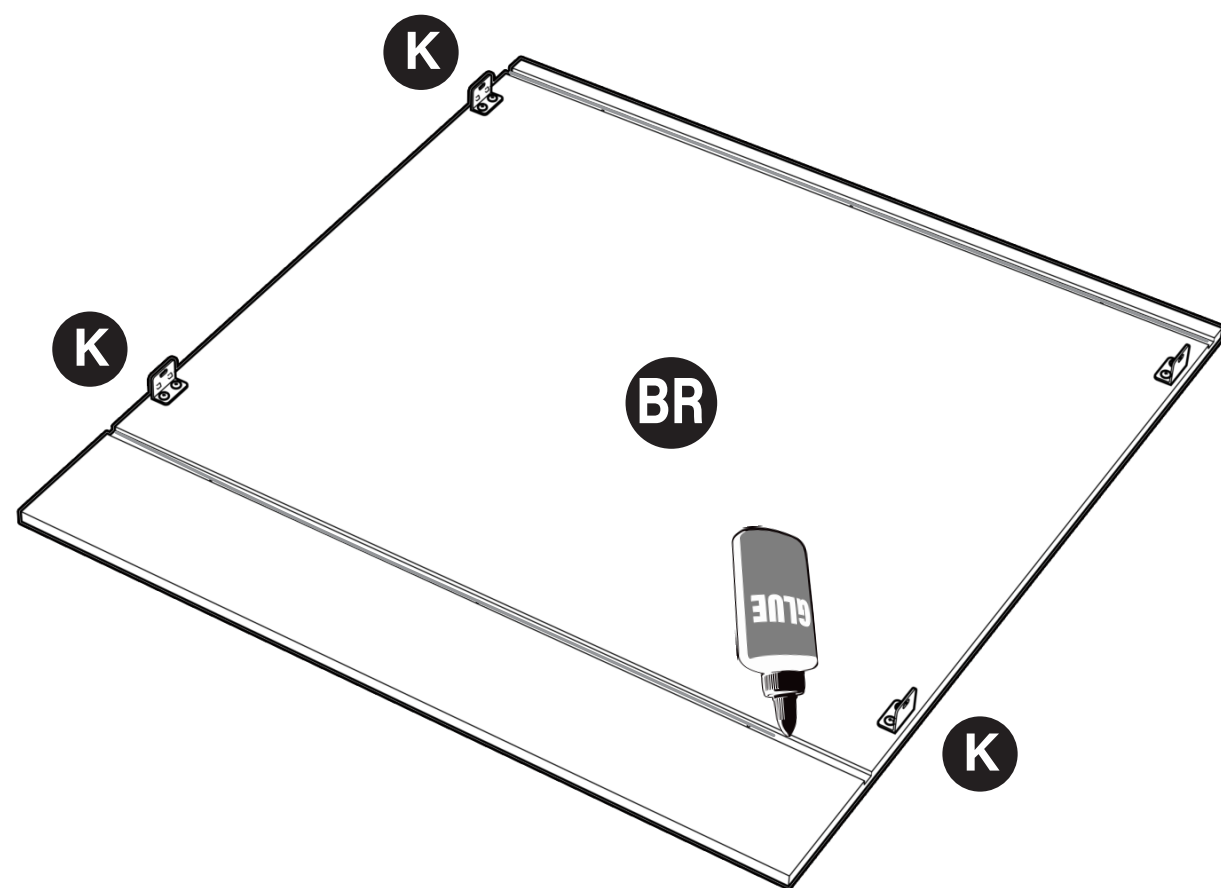
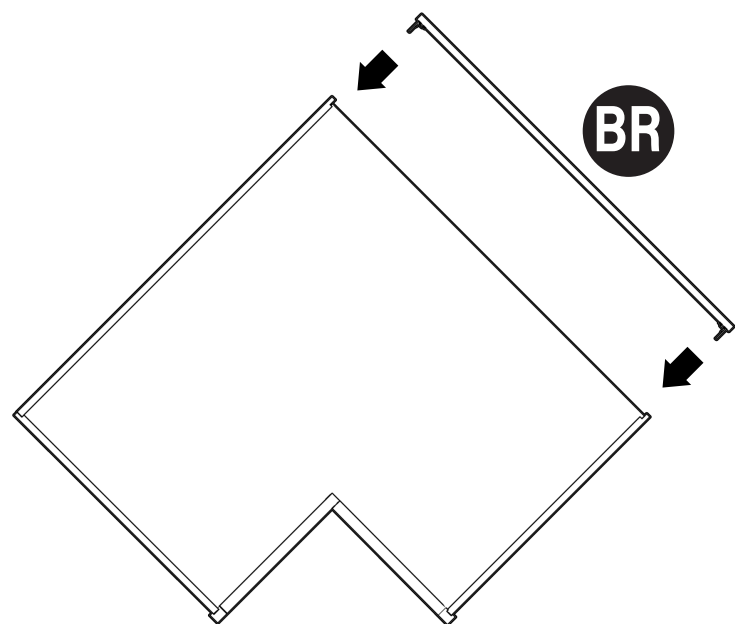

Apply a bead of wood glue to the horizontal grooves in the RIGHT Back Panel (BR) and to the recess along the back edge of the Right End Panel (D). Install the Back Panel (BL), as shown, so the (4) L-Brackets (K) snap into the Connector Plates (L)

STEP 14

Parts List

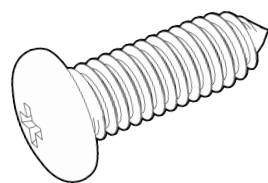

4 - #6 x 1/2" Pan Head Screws

TOOLS NEEDED

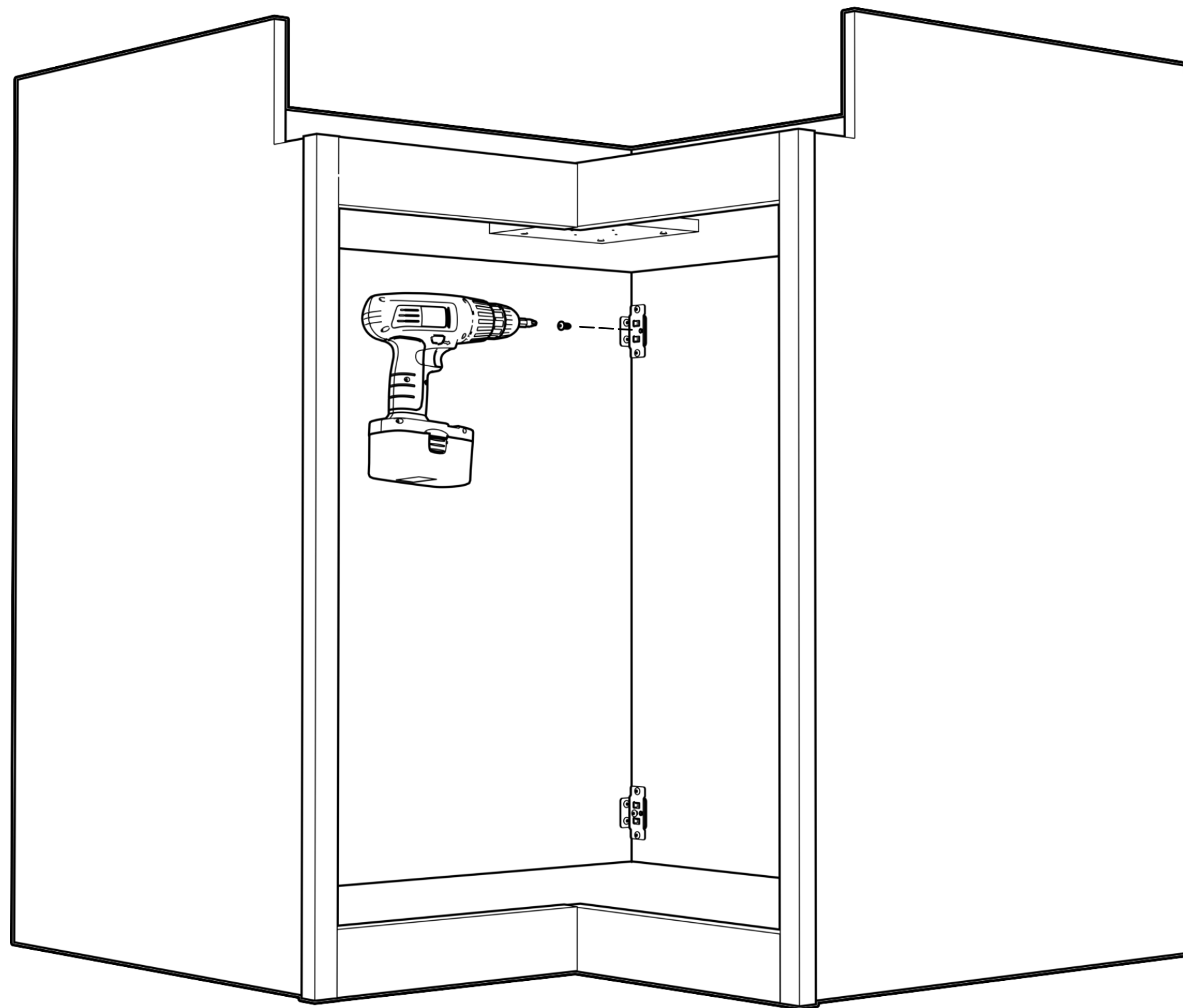
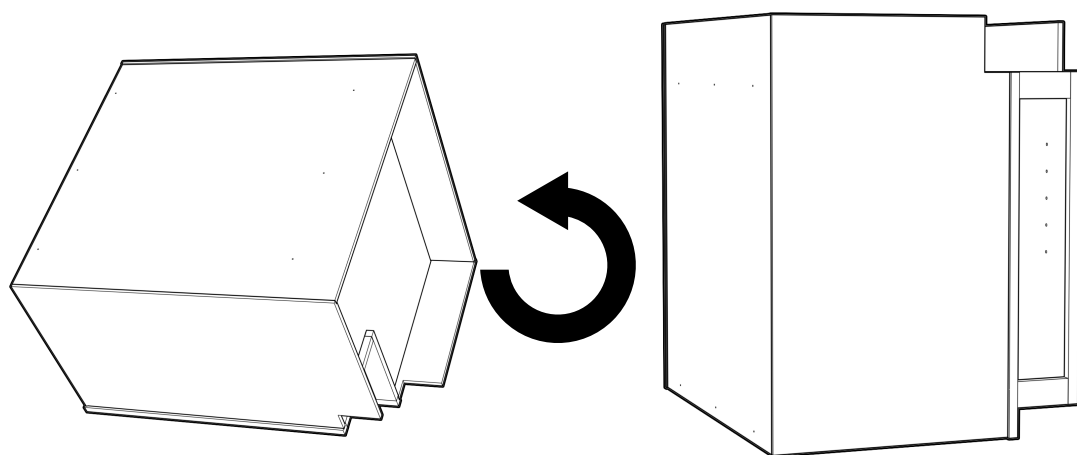
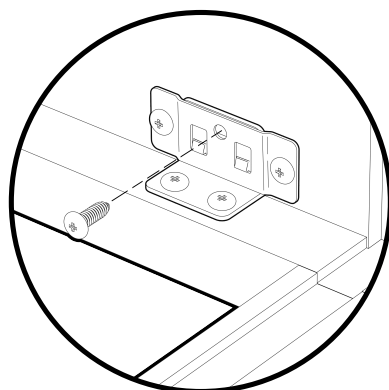
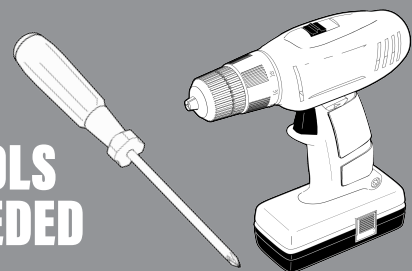

Carefully turn the cabinet over and make sure it is square and plumb. Now, fully tighten the Connector Plate screws and secure the Connector Plates and L-Brackets with (4) locking screws: #6 x 1/2" Pan Head screws

STEP 15

Parts List

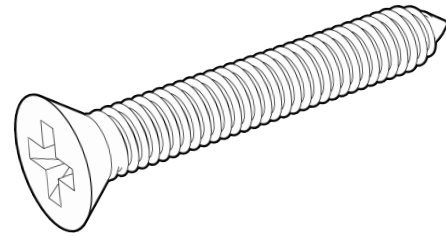

12- #6 x 1" Flat Head Screws

TOOLS NEEDED

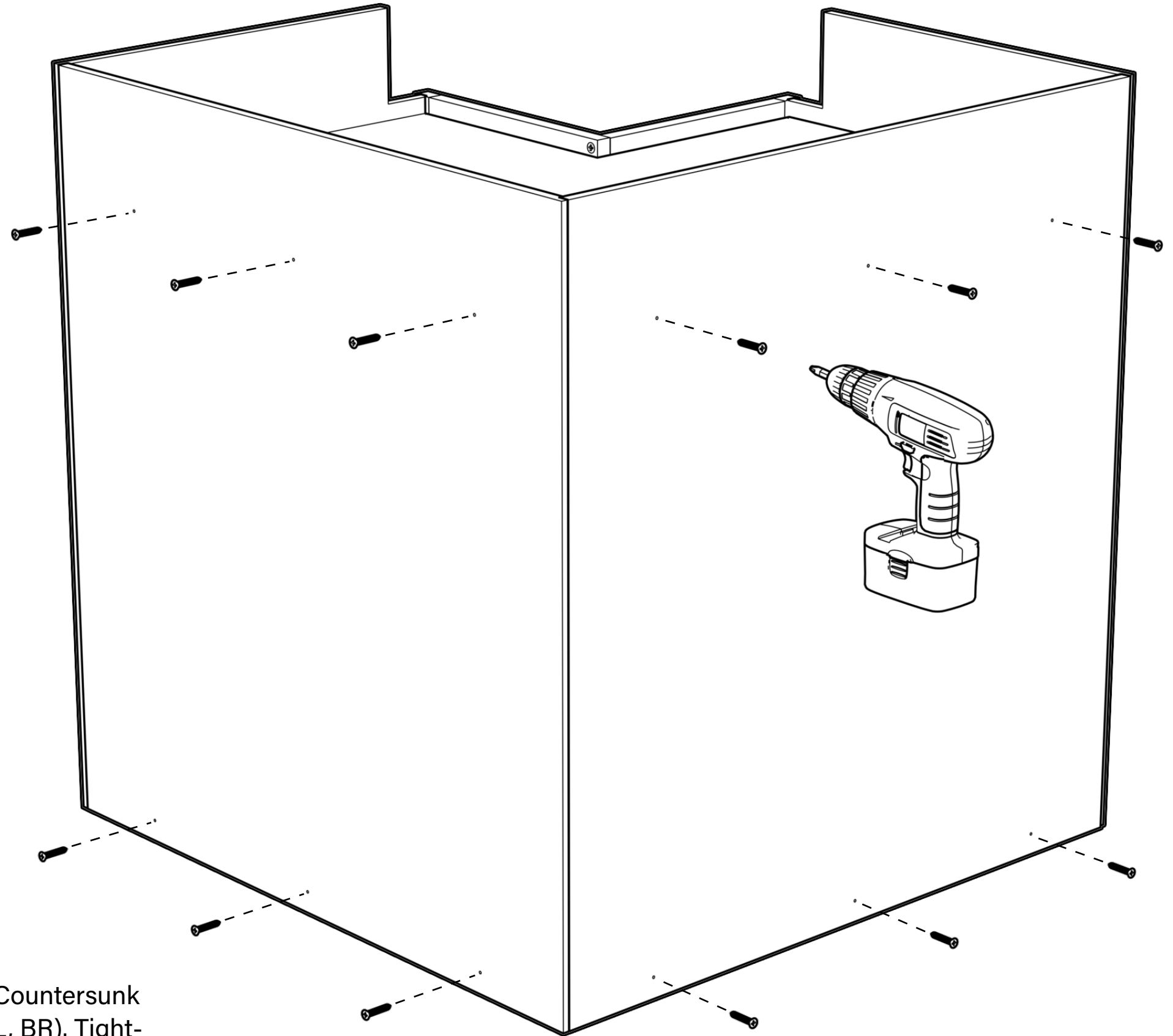
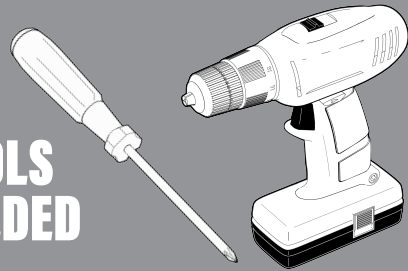

Check cabinet is plumb and insert (12) #6 x 1" Countersunk Flat Head screws thru holes in Back Panels (BL, BR). Tighten screws into Fixed Shelves (F)

STEP 16

Parts List

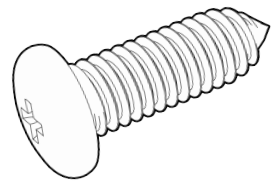

4- #8 x 1/2" Pan Head Screws

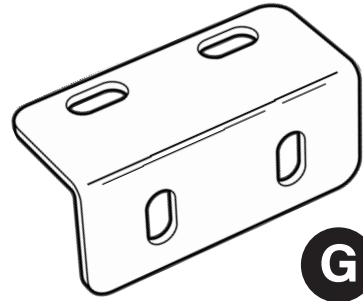

2 - Silver L-Brackets

G

TOOLS NEEDED

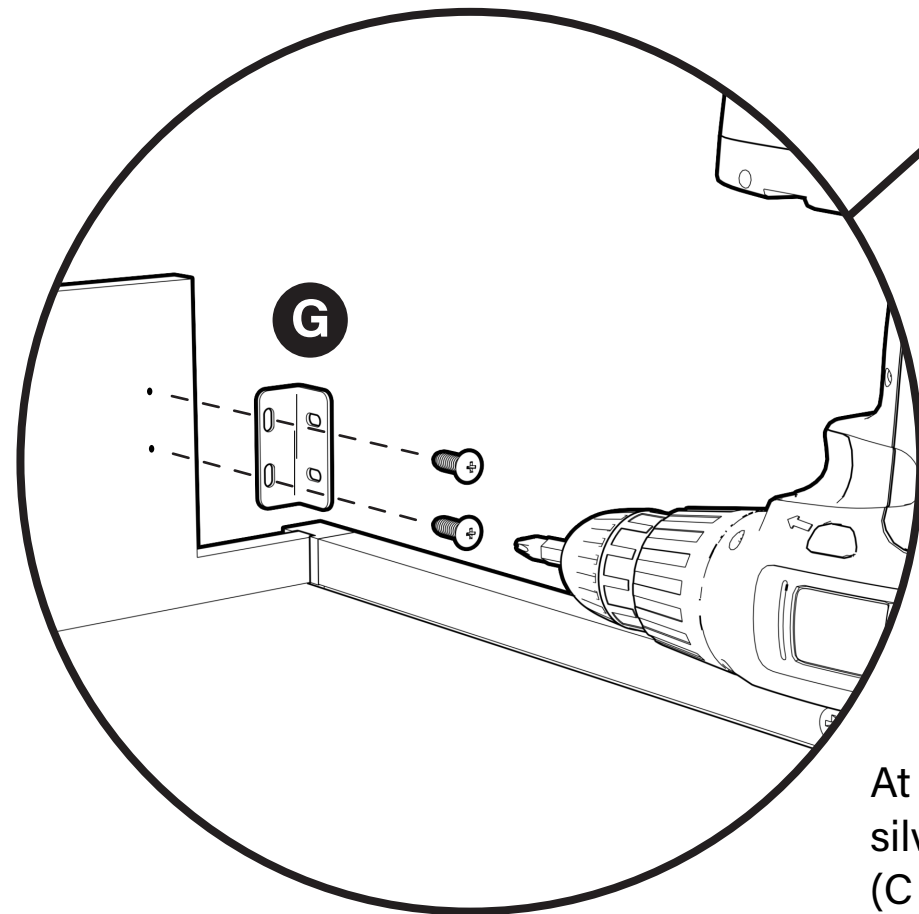
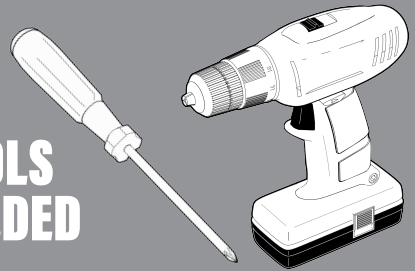

At the toe kick cutout, attach (2) silver L-Brackets (G) to End Panels (C and D) with (4) #8 x 1/2" Pan Head screws

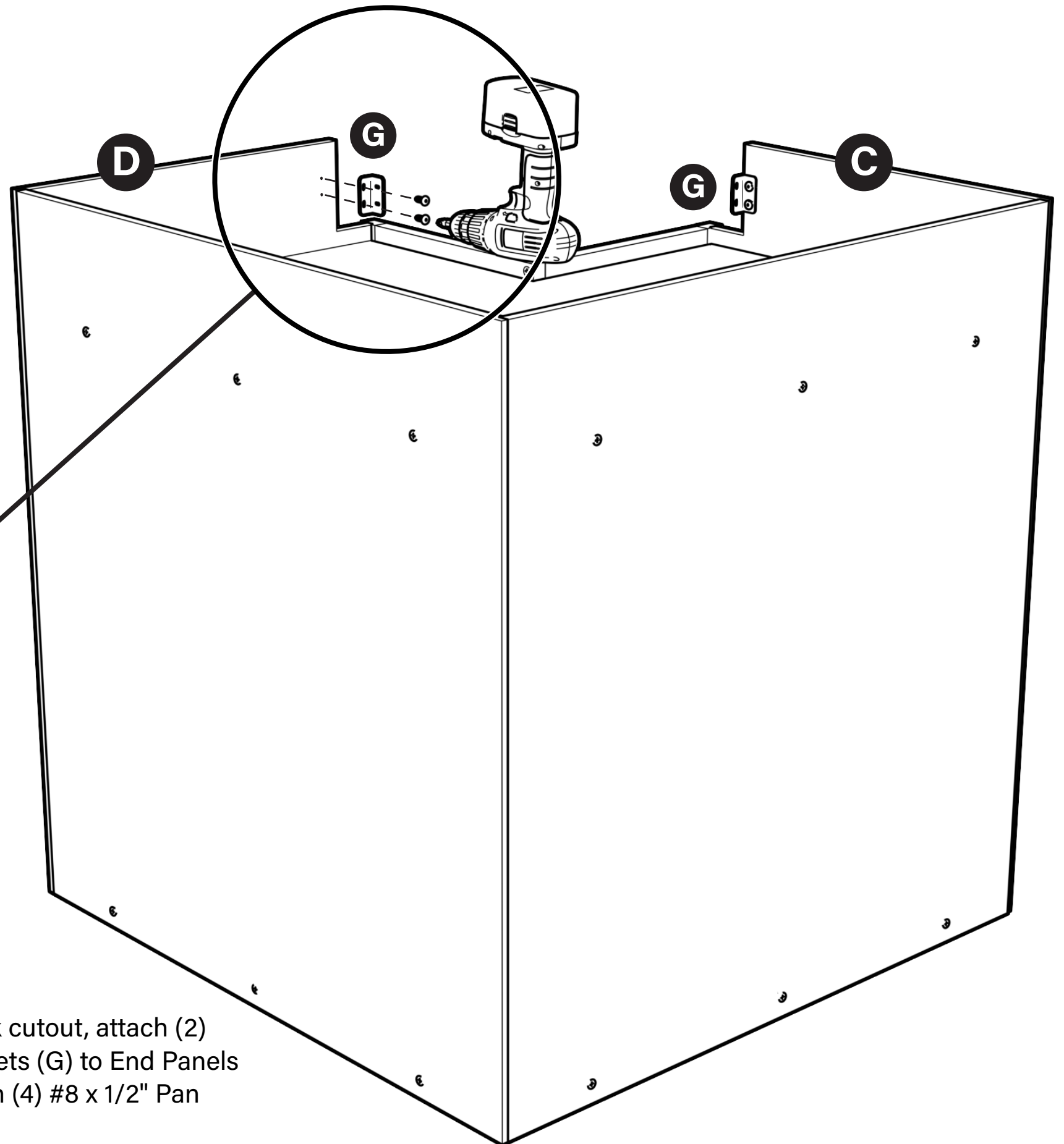

STEP 17

Parts List

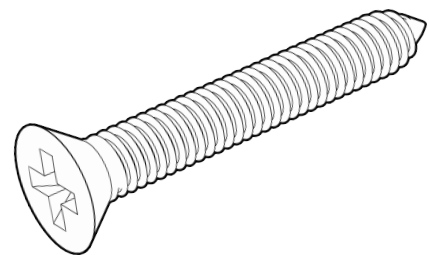

2- #6 x 1" Flat Head screws

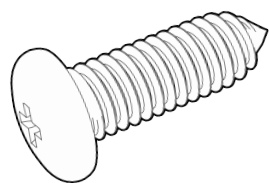

4- #8 x 1/2" Pan Head Screws

TOOLS NEEDED

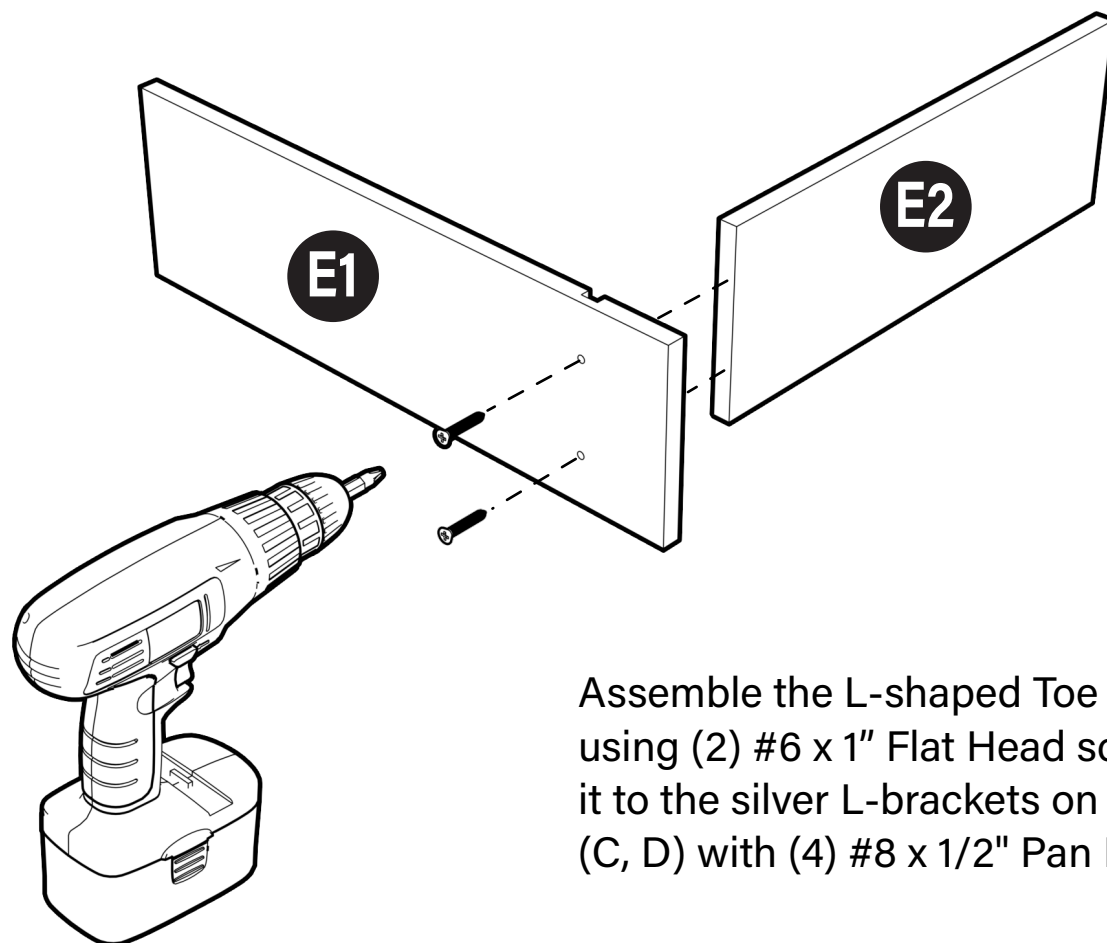
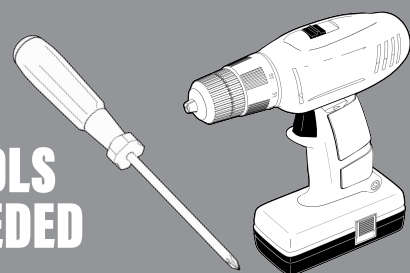

Assemble the L-shaped Toe Kick (E1, E2) using (2) #6 x 1" Flat Head screws and attach it to the silver L-brackets on the End Panels (C, D) with (4) #8 x 1/2" Pan Head screws

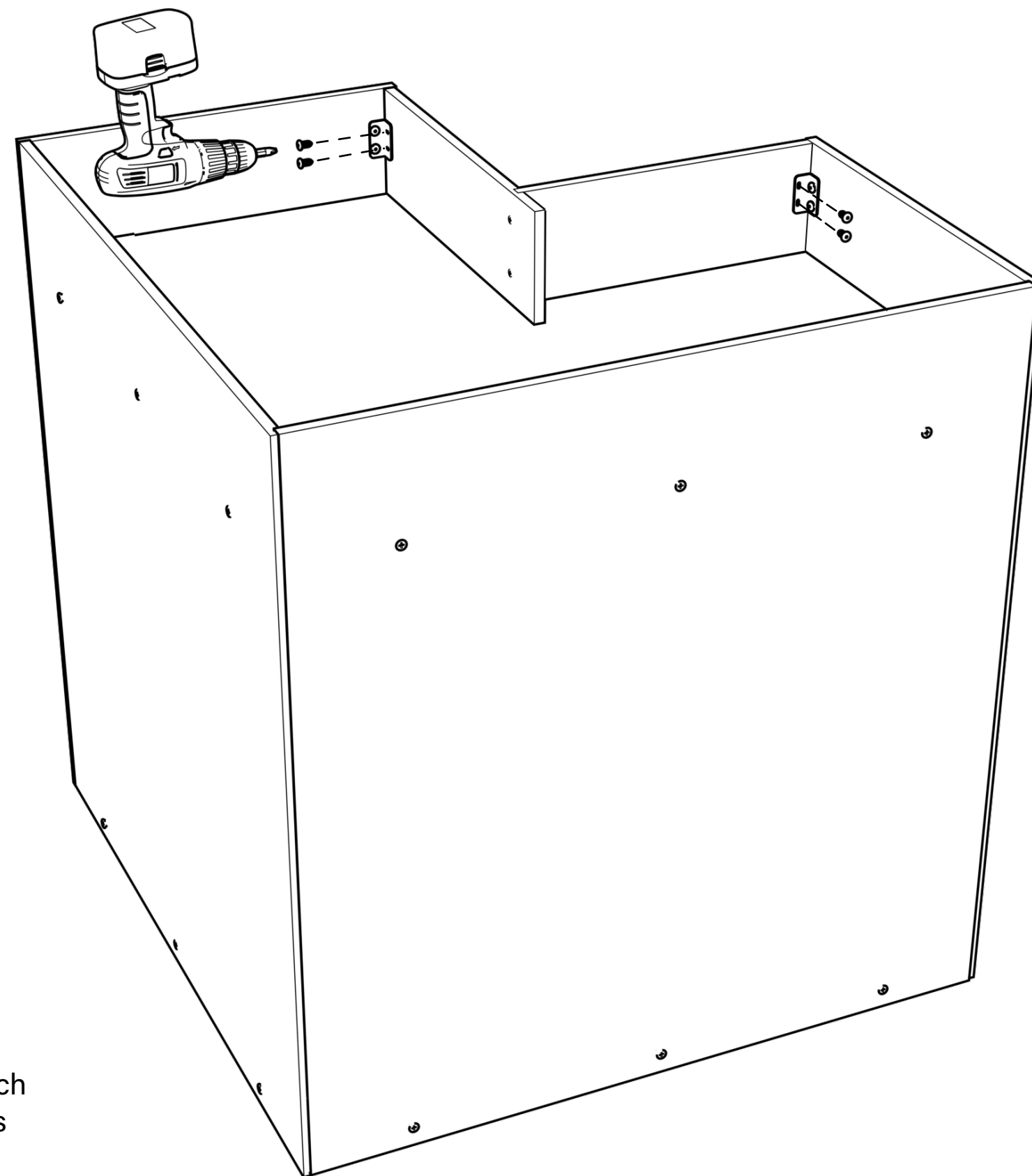

STEP 18

Parts List

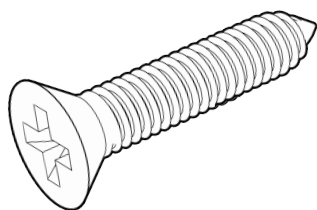

6- #6 x 5/8" Flat Head screws

TOOLS NEEDED

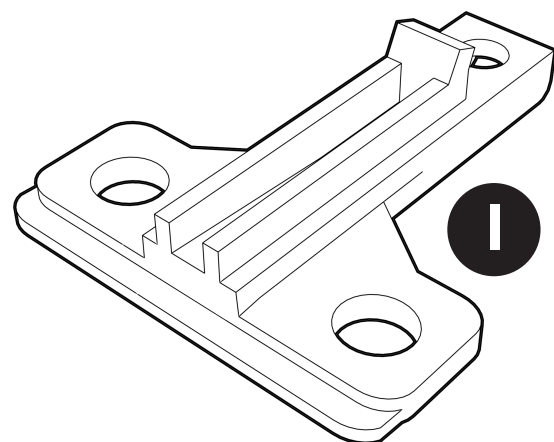
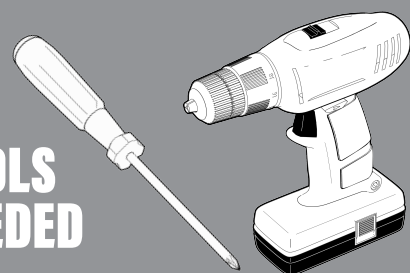

Determine on which side the doors will be hung and install (2) Hinge Plates (I) using (6) #6 x 5/8" Flat Head screws

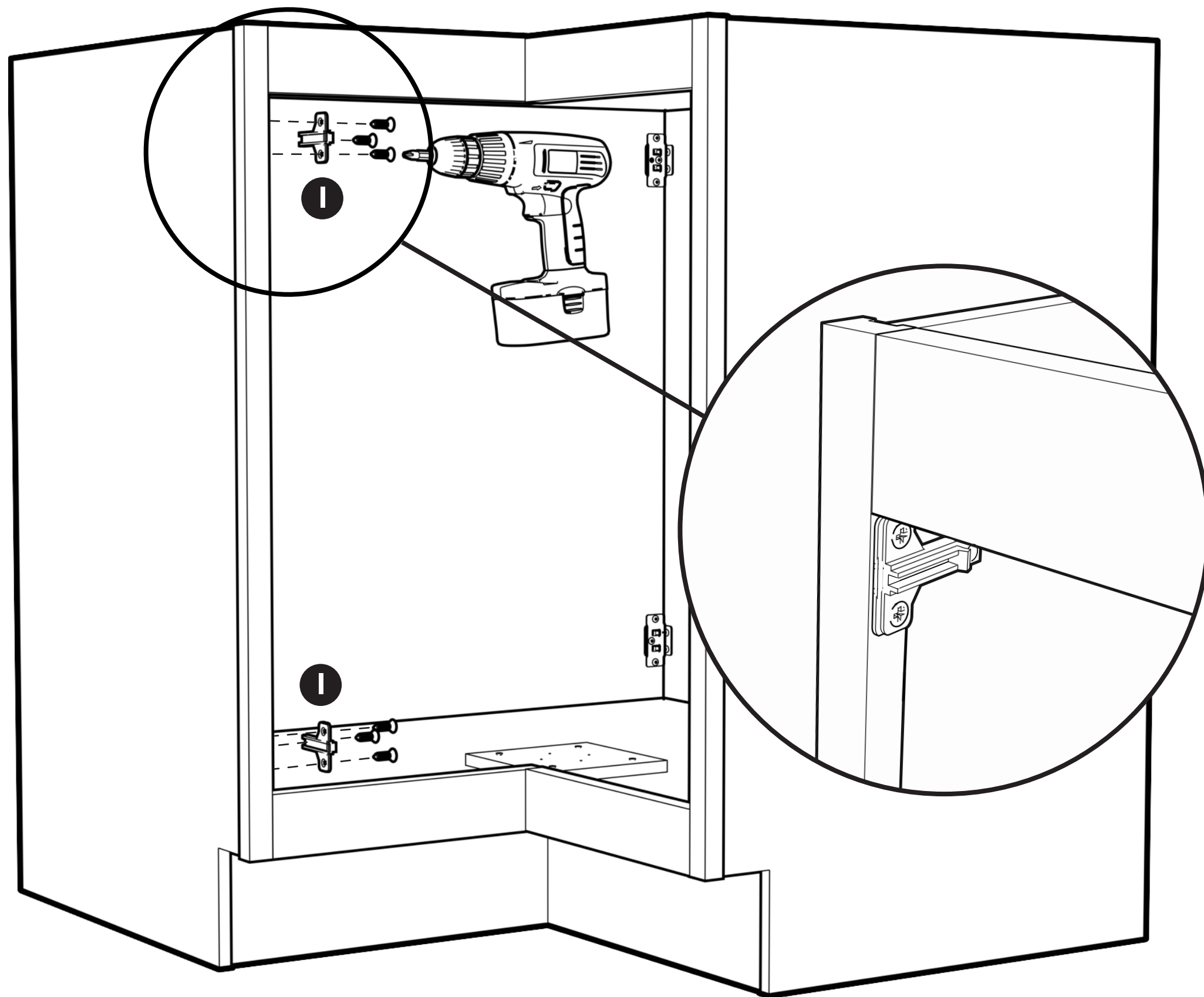

STEP 19

Parts List

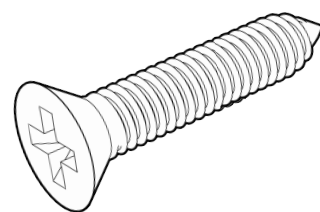

8- #6 x 5/8" Flat Head screws

TOOLS NEEDED

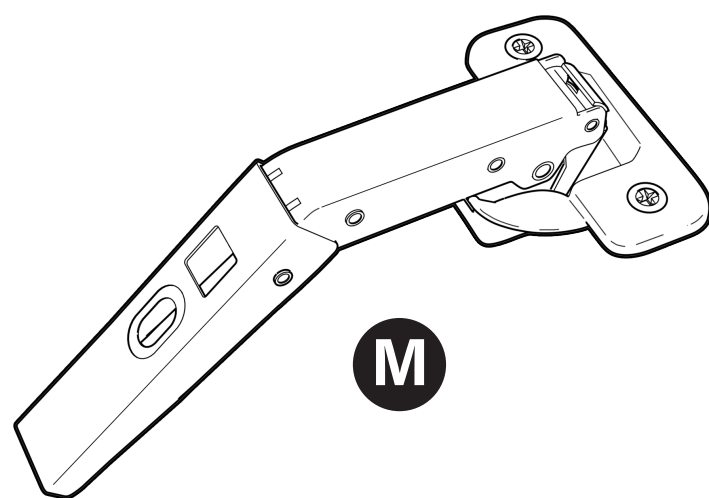
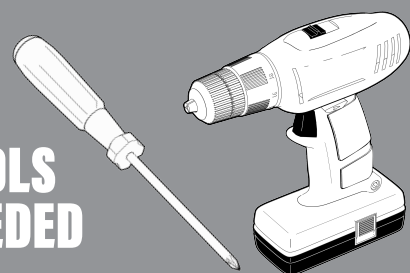

M

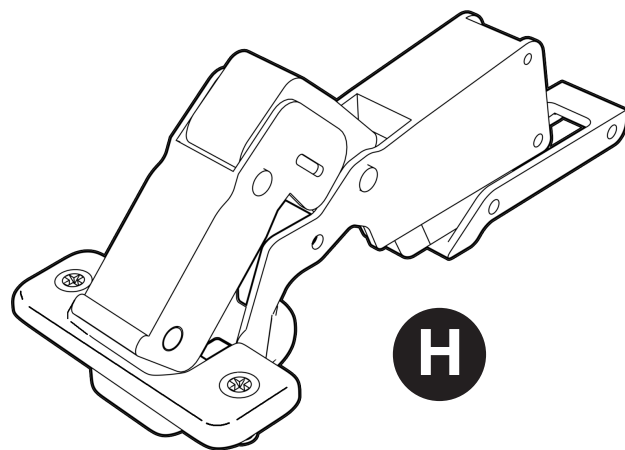

H

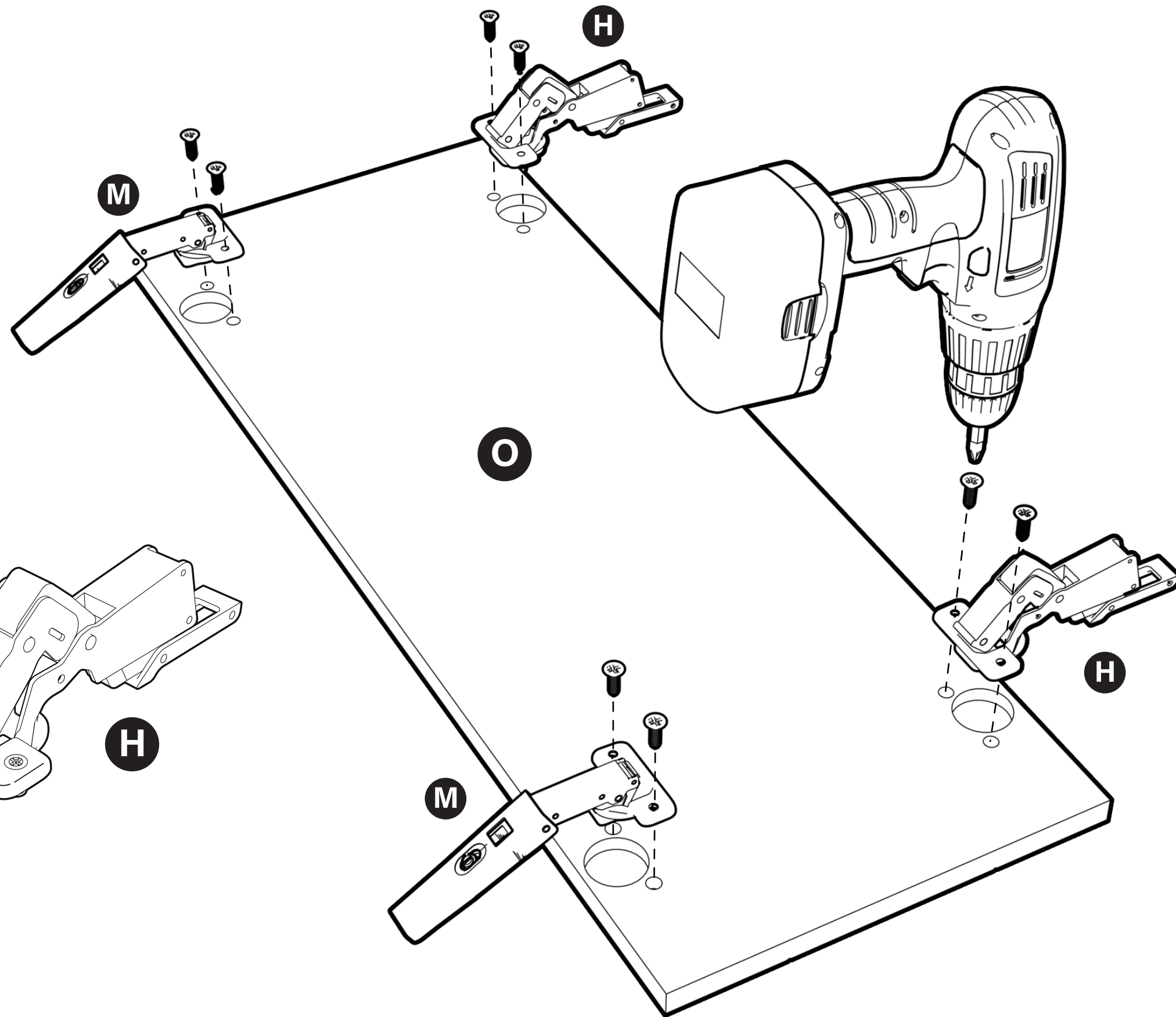

Lay the Cabinet-Hung Door (O) face down on a smooth surface and install (2) 165° Hinges (H) and (2) Door-to-Door Hinges (M) using (8) #6 x 5/8" Flat Head screws

STEP 19

TOOLS
NEEDED

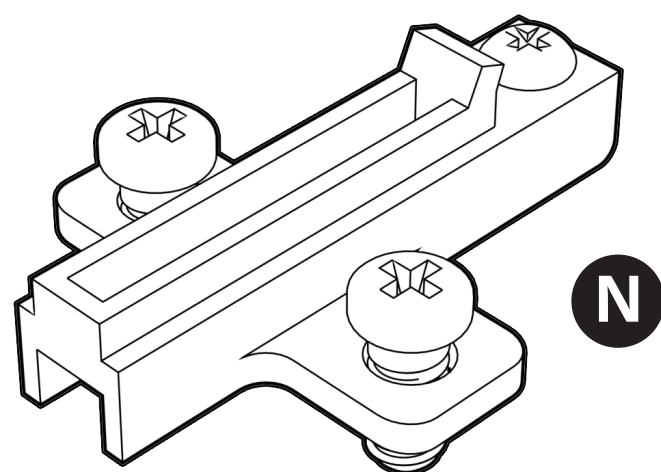
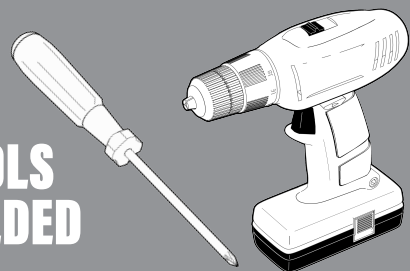

N

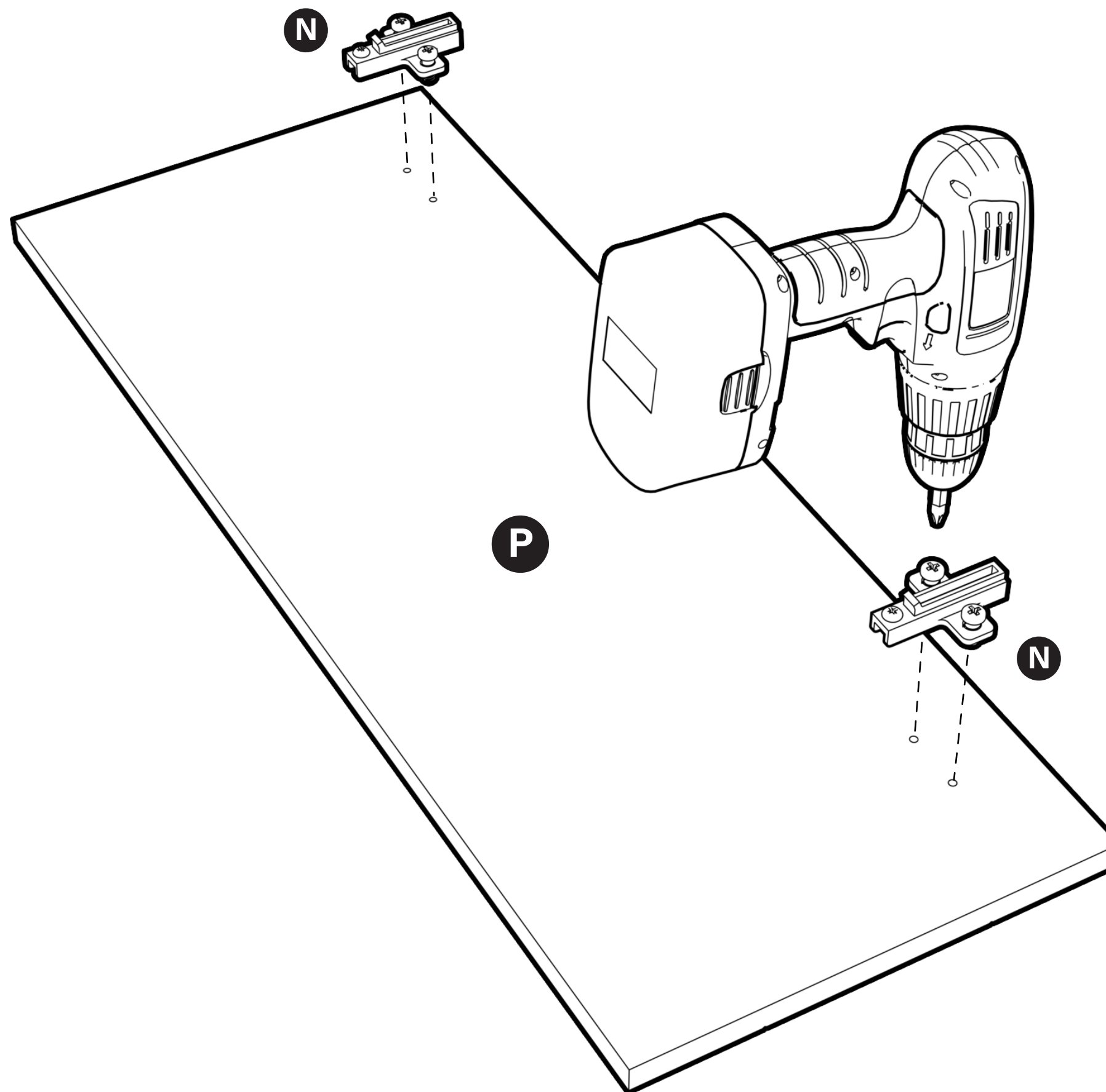

P

N

Lay the remaining Door (P) face down on a smooth surface and install the (2) remaining Hinge Plates (N) using the Euro Screws pre-mounted in the plates

STEP 20

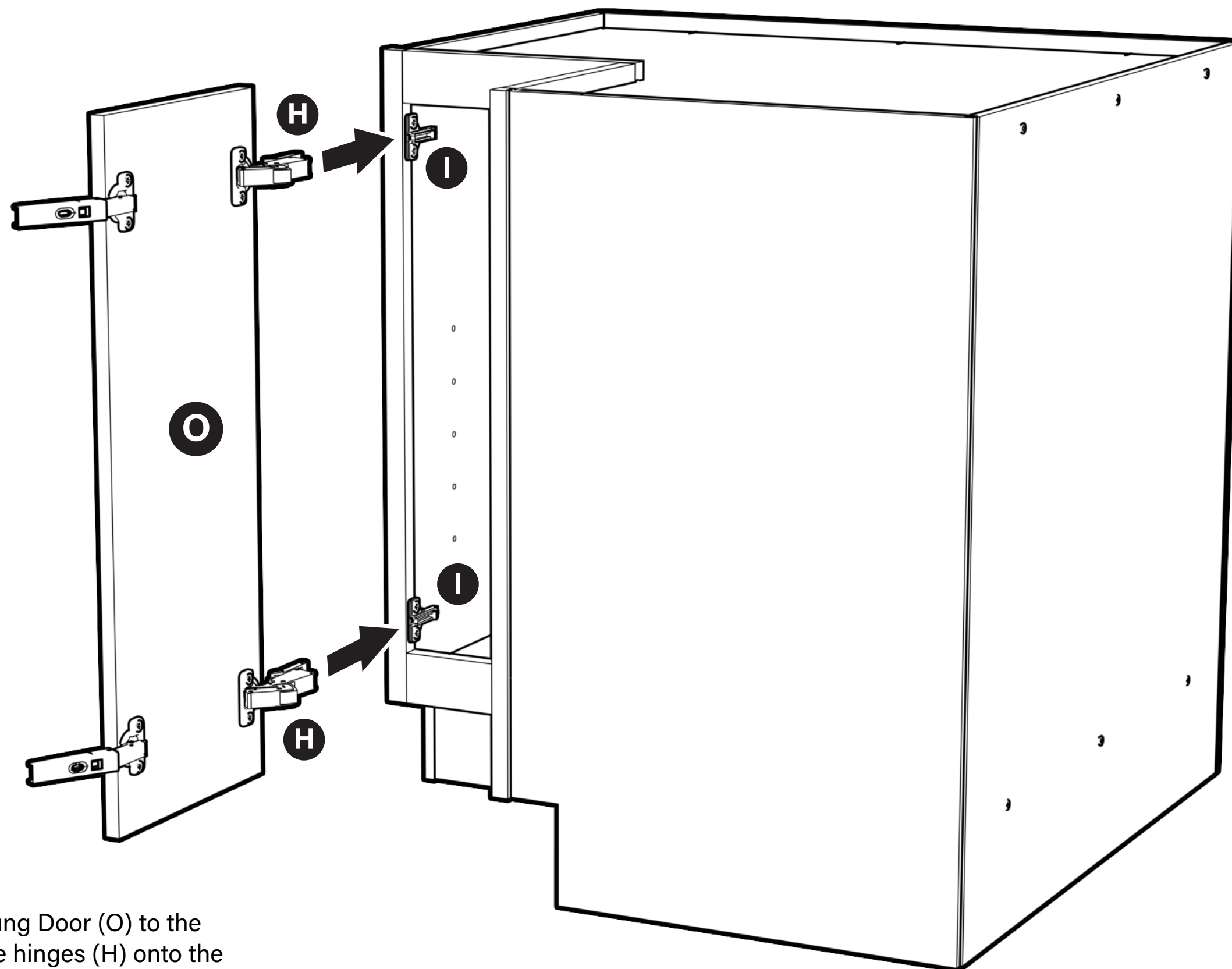

Attach the Cabinet-Hung Door (O) to the cabinet by clipping the hinges (H) onto the Hinge Plates (I)

STEP 21

Parts List

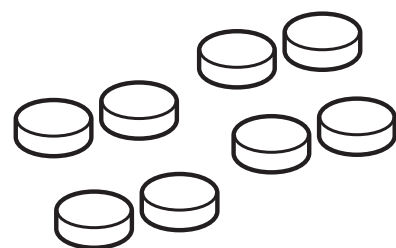

8- Clear Bumpers

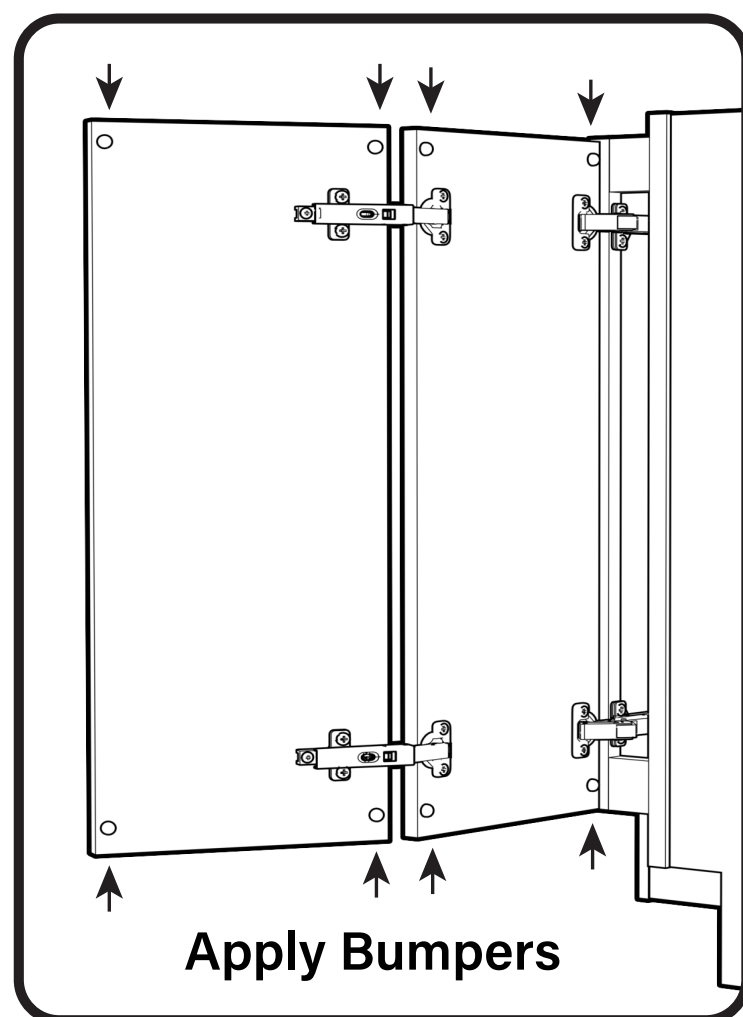

Apply Bumpers

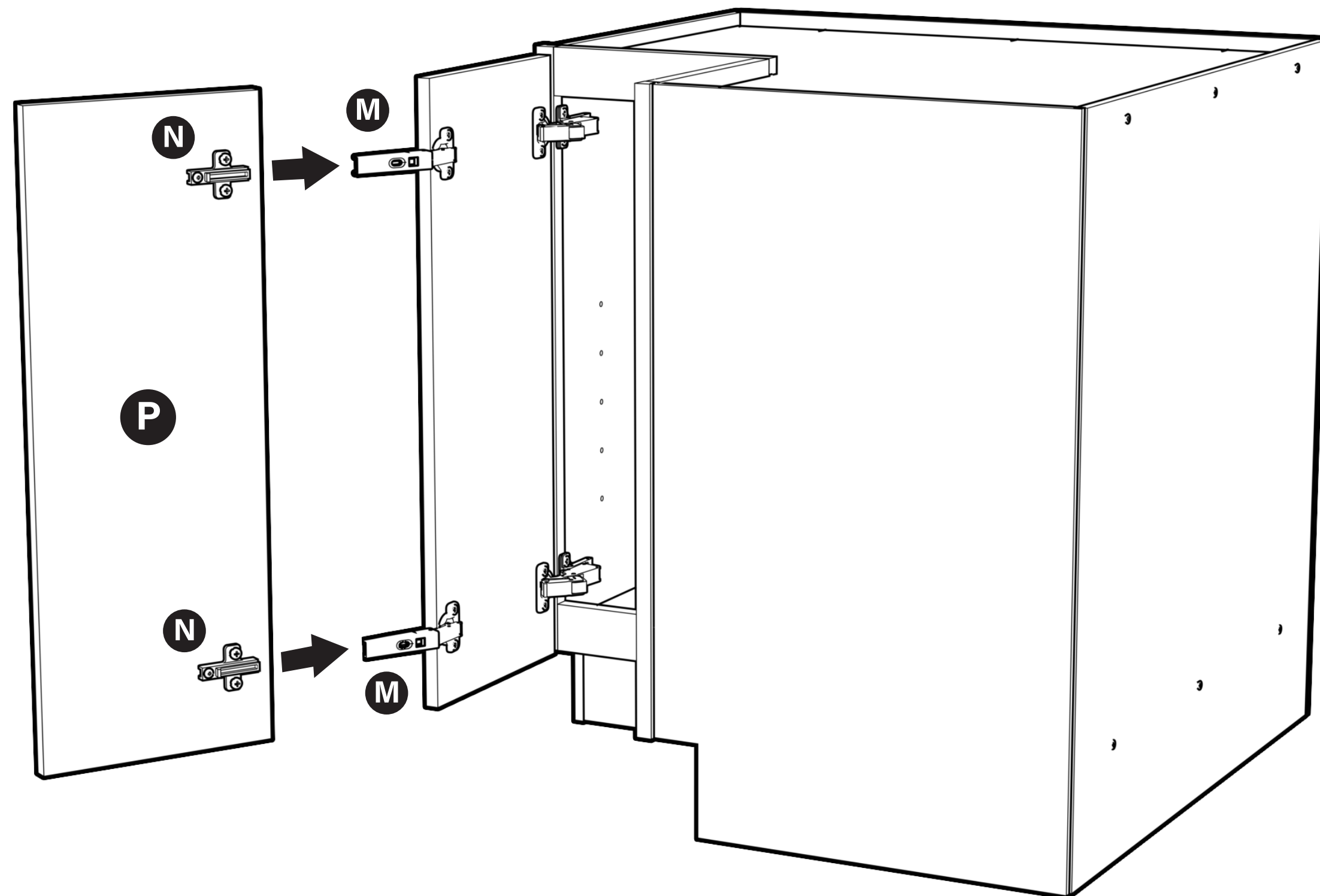

Now, attach the other Door (P) by clipping the Door-to-Door Hinges (M) onto the Hinge Plates (N) and install (8) clear bumpers

The hinge plates can be adjusted in (3) direction to correctly align the (2) doors

CONGRATULATIONS!

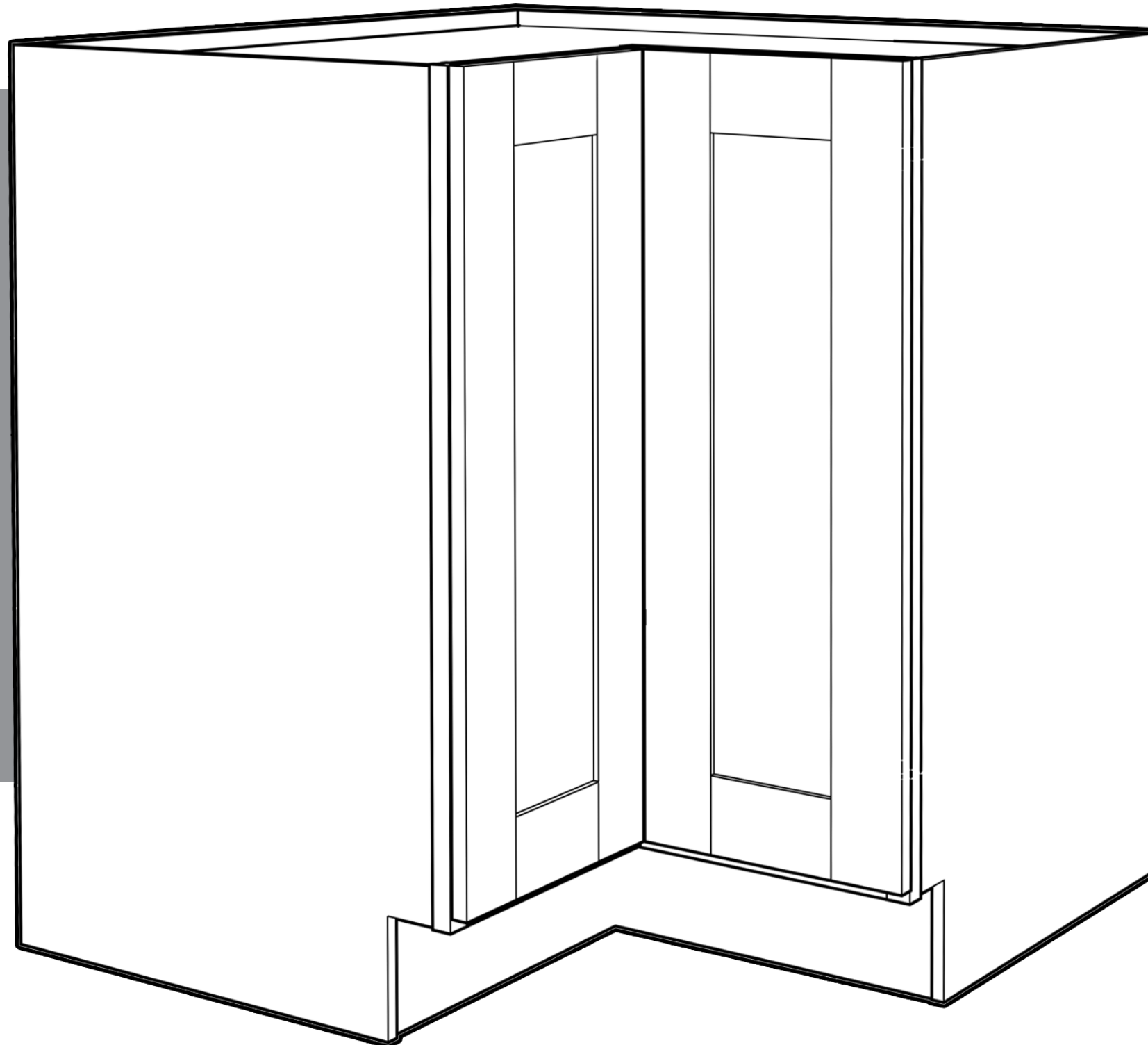

***Installation guide for the
rod-mounted Lazy Susan
mechanism is packed with
the Lazy Susans**